ELYRIA THE 100% CITY

THE CHRONICLE-TELEGRAM

THE HOME PAPER OF ELYRIA AND VICINITY.

WEATHER
Snow and warmer Tuesday

VOL. 1. NO. 157. ELYRIA, OHIO, MONDAY, JANUARY 5, 1920. PRICE THREE CENTS.

DRY ENFORCEMENT IS CONSTITUTIONAL

MEXICO IS ROCKED BY AN EARTHQUAKE

Many Believed Killed; Peons in Terror As Whole Villages are Razed by Tremors; Three Shocks Felt in Ten States; Extended Over Large Territory

(By Associated Press)

Mexico City, Jan 5—Ten states were shaken by an earthquake which on Saturday night destroyed many lives in the State of Vera Cruz The stretch extended from the Isthmus of Tehauptepec in a northwesterly direction consisting of nearly 500 miles and from the Gulf of Mexico to the Pacific

Reports received up to late last night indicated the center of the disturbance was in the neighborhood of Mount Orizaba about 70 miles west of Vera Cruz It was in this neighborhood that the most serious damage was done Teocel a village 35 miles northeast of Orizaba has been virtually destroyed and a similar fate befell Couzclan, a small hamlet in that neighborhood

Many houses and churches in Xjalapa, 50 miles northwest of Vera Cruz were damaged In the suburbs of Orizaba the shock was very severe, many persons being reported killed

Fifteen shocks were experienced at Cordova, ten miles east of Orizaba where eleven shocks were distinctly felt While telegrams from the state of Vera Cruz where the earthquake was more severe, stated that scores had perished, accurate estimates cannot be made as yet

Many Persons Killed

Scores of persons have been killed hundreds of houses laid waste by the tremor Whole villages were wiped out Panic that followed the quake has depopulated dozens of other small towns Terror reigns in the country in the vicinity of the volcano of Orizaba, where the shocks occurred

The state of Vera Cruz suffered more than any other from its dead Shocks however were felt in almost every section of the republic Thirty are dead in the village of Ixhuatlan Costomatipec and a similar number in Huatusco

Fifty more have been reported killed in Jalapa

The government observatory at Orizaba reported three distinct shocks, the strength of which deadened the instruments The first shock at 9 45 Saturday night lasted two minutes The second at 10 25 p m, was very light but of terrific intensity and was accompanied by terrifying subterranean noises The third shock at 11 01 p m was not discernible except by the seismograph

Panic Among Peons

The panic in the capital among the poorer classes was indescribable Many of the people fled from their homes and flocked to the churches The villages of Teocelo and Couzclan in the state of Vera Cruz, were totally destroyed by the earthquake and heavy casualties have resulted, according to late press reports

The death list in San Juan Coscomatepec was augmented as a result of the collapse of the church tower which crashed in upon the crowds gathered inside the edifice to pray during the first shock

Vera Cruz city is without water and the lighting systems of Orizaba and Jalapa are out of commission

A report from Orizaba says it is believed two trains one bound for Mexico City and the other for Vera Cruz were derailed by the shock

COUNTY CENSUS TAKING IS NOW WELL UNDERWAY

Fifty-Six Enumerators Are Required Including Eleven in Elyria — Rules and Regulations

The census enumerators throughout the United States are well along on their duties, and it is expected that they will have their work completed within two weeks

The census information will not be used as a basis for taxation

Following are the list of questions each person must answer

1 Age at last birthday

2 Each person ten years of age will be asked whether he is able to read or write

3 Each person will be asked his birthplace as well as the birthplace of father and mother.

4 If foreign born the date of coming to the United States will be asked and if naturalized, the date of becoming a citizen, also mother tongue or native language

5 Each head of a family will be asked whether his home is owned by him or rented If owned, whether the home is mortgaged or free of debt

6 Each person will be asked his occupation and whether he is an employer or employee or is working on his own account

The following is a complete list of Lorain county enumerators

Elyria City.

1A—Mrs Jennie A. Bins

1B—Mrs Grace Schnur, 554 East Broad St

1C—Mrs Eva Smith, 140 Broad St

2A—C J Murray, 8 Frank Ct.

2B—C J Murray, 8 Frank Ct.

2C—Charles Foss, 246 Howard Ave

(Continued on Page 3)

Fattest in the World For His Age; Six Years Old, Weighs 214 Pounds

Little Pompa Giantino

Just six years old is Pompa Giantino of Everett, Mass, but for his age he is what might be called well-developed, for he has attained the considerable weight of 214 pounds Pompa was born of normal weight, but has gained rapidly ever since he came into the world His mother Mrs Paolina Giantino, is extremely proud of the capacity of her infant prodigy who eats more food in a day than she and her husband consume in three.

FARMERS HOLD ANNIVERSARY MEET SHORTLY

Fortieth Annual Institute Will Be Held at Ridgeville Jan. 21-22 and 23—State Speakers On the Program

The Lorain County Farmers' Institute will hold its fortieth annual meeting at the North Ridgeville town hall on January 21, 22 and 23

The first day will be featured by an address by Dr W J Chamberlain of Hudson O who organized the association forty years ago Addresses will also be given by Dr John S Rutledge, of Cleveland, and Hon George H Chamberlain Elyria J F Burke of Elyria, will speak in the evening, and will be preceded by a short musical program

The second day will be given up to addresses by Prof C G Williams of Wooster Hon Geo E Scott, of Mt Pleasant and local speakers In the evening there will be a concert by the Jolly Fellows Glee club, of this city

Grange day will be observed the last day of the Institute at which time Hon George E Scott will be the speaker In the evening the Grange will put on a play at the town hall where all the sessions are to be held

H W Schmitkons is president of the Institute Association, and C C Maple, secretary

GROCERY STORE DAMAGED, FIRE

Overheated Coal Oil Stove Ignites Framework and Does $200 Damage

The fire department was called to the grocery store of the Elyria Mercantile association, conducted by V H Gallagher, corner of Middle Avenue and Seventeenth street on Sunday evening The blaze was caused by a faulty oil stove and the new White chemical made its first run

The fire caused about $200 damage before it was extinguished On the way to the fire the department lost a four time pitchfork and ask that the finder return it to the fire department

SUPREME COURT IS FIVE TO FOUR ON ALCOHOL DECISION

Any Beverage Containing One-Half of One Per Cent Alcohol Is Held as Intoxicating, Three Suits of Wet Interests Are Dismissed

(By Associated Press)

Washington, Jan 5—The Prohibition Enforcement Act defining as intoxicating any beverage containing one-half of one per cent or more of alcohol was declared constitutional today by the Supreme Court in an opinion on which the court divided five to four

Proceedings brought by Jacob Ruppert of New York and New Orleans and Baltimore brewers to enjoin the government from prohibiting the sale of 2.75 beer were ordered dismissed

Ruppert's case was brought under the wartime act. He alleged that 2 75 per cent beer was non-intoxicating, but that the Volstedt Act by limiting the alcoholic contents prohibited the sale of beer manufactured under regulations prescribed under the Lever food control act by President Wilson

In the Baltimore and New Orleans cases, the brewers contended that the manufacture of malt or vinous liquor, whether called beer or not was not illegal unless the liquor was intoxicating This contention, however, was denied by the government, which argued that beer was prohibited without regard to its intoxicating qualities provided the beer contained one-half of one per cent or more of alcohol.

GRAND JURY TO CONVENE HERE TUESDAY MORN.

Jury Cases Postponed From Opening of January Term Today to Jan. 26

The January term of court opened this morning The bar docket was called by Judges Redington and Thompson, and cases assigned for hearing or disposed of otherwise

On recommend of the bar association it was decided that jury cases will not begin until January 26th, as many of the attorneys will be absent, and there are other activities that will prevent their taking up their cases

The grand jury will meet tomorrow morning They have a small number of cases to consider and it is expected will be through at least by Thursday

JAMES PHILLIPS 29 18-1 East 28th street, Lorain died at Memorial hospital today The remains were taken to the Friday funeral parlors from where funeral services will be conducted at two o clock Thursday afternoon The remains will be interred in Ridgelawn cemetery

Sues Auto Owner For Big Damages

Lorain Youth Wants $5000 For Injuries in Suit Against J. A. Kmiec

Albert McCoy a minor, of Lorain, by his next friend has filed suit against J A Kmiec, of Lorain claiming $5,000 damages for personal injuries

McCoy states that he was walking in the road and Kmiec came along in an automobile The road was plenty wide enough for him to pass, and McCoy was walking on one side of it Nevertheless the machine struck him throwing him to the ground His right leg was broken and he was severely cut and bruised He claims careless and reckless driving on the part of Kmiec was responsible for the accident.

TWO PERISH IN FIRE AT TOLEDO

(By Associated Press)

Toledo, Ohio Jan 5—John Hoover and John Colenelous, employed by a wrecking company perished in a fire and explosion which wrecked the Ohio Toledo Ice Cream Company Plant here today The fire loss was one hundred and twenty thousand.

698 PERSONS ARRESTED IN ELYRIA DURING PAST YEAR

Intoxication, Disorderly Conduct and Violating Traffic Ordinance Headed List

The police department made 698 arrests during the past year, according to the annual report that is just being prepared. The following number of arrests for various offences took place

Intoxication, 271, disorderly conduct, 152; grand larceny 14 defrauding innkeeper, 1, petit larceny, 30, violating traffic ordinance 78, menacing threats, 1, gambling 51, permitting gambling, 5, disorderly house, 8; assault and battery 2 concealed weapons, 2; vagrancy 46, obtaining money by false pretence, 2, throwing rubish in the street, 2, receiving stolen property, 1 riding on trains, 5, cutting to wound, 1, unlawfully selling liquor, 5, driving on sidewalk, 1; having gambling device, 2; selling tobacco to minors, 2, adultery, 1; fornication. 1,, suspicious person, 4, burglary and larceny, 4; violation of health laws, 3, short weights, 2; murder, 1

BELIEVE OHIO SETTLEMENT TO END BIG TIEUP

Coal Miners State Increase of 25 Percent Would End All Difficulties—Governor Cox Welcomes Coal Chiefs

(By Associated Press)

Columbus, O, Jan 5—That Ohio mine workers were ready to end the recent coal strike on a 25 per cent increase basis proposed by Governor Cox and that the governor of Illinois had given assurances that he would undertake settlement on a similar bassis in that state when the federal government stepped in with its proposal, were the announcements made today to the convention of the United Mine Workers of America at the opening session here today

The announcement was made by John Moore, president of the Ohio miners and was later corroborated by Governor Cox in his address of welcome

"The Governor of Illinois told me that if the ice were broken in Ohio that state and others would not last 24 hours" Governor Cox said It was believed both by himself and the Ohio mine workers officials that if a settlement could be made in Ohio the strike would be over in a short time.

"The only thing that prevented such a settlement," President Moore said, "Was the calling of President Lewis and Secretary-Treasurer Green to Washington." He declared that the negotiations in Ohio were responsible for the federal government putting forth its proposal

ENGLAND TO ASK FOR HUGE LOANS, SAYS FINANCIER

Sir George Paish.

Sir George Paish English financier, recently arrived from England says Great Britain as the financial clearing house for Europe will ask the U S for "staggering" loans He came to explain the British situation to U. S. bankers

TAX PAYERS AT OBERLIN FILE PROTEST SUITS

County Treasurer and Village Clerk Enjoined From Making Sewer Assessments

A suit has been filed in court by taxpayers of Oberlin against A. Baker, county treasurer, and E G. Trick, village clerk

The petition states that the village passed an ordinance assessing the taxpayers to pay for a purported improvement for storm water sewer district No 1 The claim is made that the assessments are excessive, unjust and unreasonable, and also contrary to law The ordinance is classed as illegal, and the court is asked to restrain the clerk from certifying the assessments to the county auditor, and also to restrain Treasurer Baker from collecting the assessments

A second suit by a different set of tax payers makes the same claim regarding Sewer District No 2 and asks for restraining orders from the court,

TWO WOMEN ARE INJURED WHEN AUTOS COLLIDE

Mrs. Herman Pitts and Mrs. Charles Pitts Taken to Homes at Ridgeville

Mrs Herman Pitts and Mrs Chas Pitts, of Ridgeville were severely bruised and shaken up when the automobile in which they were riding owned and driven by Herman Pitts was run into by Paul Dewhurst, who was driving his own auto

The accident took place Sunday afternoon on Cleveland street Mr Pitts states that he was driving west and Dewhurst was coming from the east. Just before the Dewhurst machine reached him it turned suddenly in front of him in order to enter a door-yard and the collision took place Both machines were badly wrecked

The two ladies were conveyed to their homes by Officer Waldron where a physician attended them

NEW LAND CO. INCORPORATED

Columbus, Jan 5—The Arlington Land Co, of Elyria, was incorporated today with a capital of $20,00 by R. F. Vandemark and others

OVER 24 CENT SUGAR

Lorain, O, Jan, 5—Sugar selling at 22 and 24 cents a pound.

CITY COUNCIL TO ORGANIZE MONDAY NIGHT

The new city council meets for the first time this evening They will reorganize and President James Hewitt will appoint his committees for the coming year

The council will have a large amount of important legislation to care for this year With the addition of new allotments new sewers and water lines will have to be legislated for There will be demands for new pavements and the reconstruction of others The gas proposition will come up for settlement and the yellow line franchise will have to be settled There will be other legislation of equal importance and it is assured that this will be a busy year

ELYRIA WOMAN KNOWS HOW TO GET RESULTS, ADVERTISES FOR HUBBY

Turn to Page Seven and Read Ad, Qualifications Being Man Must Be "Honorable"

All indications point to a hard, severe winter for reluctant bachelors in Elyria and vicinity.

A woman giving initials as "R C" and residing at 308 South Maple street is taking an early advantage of leap year with the insertion of the following advertisement on page 7 in tonight's issue of the Chronicle-Telegram

Middle-aged woman wishes to marry honorable man R C 308 South Maple St"

That the street address is given is taken as an indication that prospectives are invited to call at the would-be bride's home

It is the first leap year proposal thrown out for general consideration.

COASTING AND SKATING RAGES

River Ice Solid Enough for Safe Skating, First Time in Several Years

Coasting and skating parties are all the rage among the younger set at present Parties are having great sport at the Gulf hills coasting down the long stretch of roadway and other near-by sections are also being visited

The skating is reported very good on the West branch of the river in the rear of the fair ground The ice has formed there for the first time in two or three years and Sunday there were many skaters out to enjoy it With the thermometer around the zero mark the ice has formed thick enough to make it perfectly safe and the young people are taking advantage of it.

WILLIAM BROWN, VETERAN TRAINMAN, IS PENSIONED

Has Been a Railroader For 54 Years—Conductor On Stone Run Out of Elyria

William Brown Huron street only colored railroad brakeman or conductor employed on the New York Central system retires within the next week on a pension

Brown, 70 has been with the railroad for 54 years He started as water boy when 16 Later he was a wood handler when all trains fired with wood

Brown became a brakeman on the old Lake Shore & Michigan Southern, when train conductors picked their own crews and before the priority system was established

Brown for over twenty years has been conductor of the quarry train from Elyria to Amherst quarries and from Elyria to the quarries at La Grange, Oberlin and Kipton

He is well known between Cleveland and Toledo

Elks' Restaurant Is Under New Management

The Elks restaurant has been purchased by Dalrymple & Dandond they will conduct this popular place hereafter They will make a number of improvements and expect to maintain the same high standard of former years Mr Dalrymple has been in the restaurant business in this city for a number of years, his last place being the Park restaurant on Cheapside.

WOMAN LOSES $300

Lorain Jan 5—Mrs Frank Kosolsky 1103 Second street lost a pocket book containing over $300

H. E. THOMPSON BUYS INTEREST OF HIS FATHER.

H E Thompson has purchased the interest of his father in the Plumbing shop of J H Thompson and son, West Avenue

Mr Thompson has been associated with his father for three years and has had 12 year plumbing experience. He takes immediate possession

ELYRIA IS CENTER FOR BIG CRIPPLED HOSPITAL HOME

Rotarian Club Back of Plan To Establish Hospitals In Seven Other Cities—Toledo First on List

An important meeting of the Toledo Rotary club was held in Toledo yesterday and was attended by F F Allen and S H Squire

The meeting endorsed the plan to make Elyria the Rotarian headquarters for the work in furtherance of the establishment of homes for cripled children throughout the state They voted $1,000 for this purpose, and also started a campaign to raise $150,000 for the building of a home in Toledo modeled after the home here

A state organization was formed of which F F Allen Elyria was made president, S H Squire, Elyria treasurer, and J A Bateman, Cleveland vice president A secretary will be named later

The plan is to erect eight hospitals throughout the state, the work to be directed by F F Allen who has charge of Elyria headquarters. There will be a hospital at Elyria, Cleveland, Toledo, Akron, Columbus, Dayton Cincinnati and Athens, O. The total expense will be $1,500,000 and it is expected that they will care for eight hundred children at one time. Miss Anna C Baughman, Elyria city nurse, has been engaged as director of the state wide work.

It is a wonderful work that is contemplated by the Rotarians and they are entering into it with their usual enthusiasm that always spells success

EX-MAYOR IS SALESMAN

Lorain, O. Jan. 5.—Ex-Mayor J Horn commences today as chasing agent for the Steel Co.

MAN KNOWLES AND WIFE ARE WEDDED SIXTY YEARS

nt Quietly Observed esterday at Home Here Parents Came to La range in 1833

, and Mrs. Lyman Knowles, of lates avenue, quietly celebrated sixtieth wedding anniversary air home on Sunday and are as being among the oldest marouples in the city

h Mr. and Mrs Knowles were raised and married in Lo. Mr. Knowles' parents came ngo in 1833. Settling on a and raised a family of six boys ix girls, of whom at the presme three girls and two boys w living. The oldest child, Hnowles, still lives in LaGrange age of 90 years Mrs. Knowles e daughter of Noah and Emily nb, there being a family of ys and three girls

y were married on January 4, 1860, by Dr George Underhill When the war broke out, Lyman and William Knowles enlisted in Co I, 8th O V I in April, 1861, serving several months On being mustered out, both reenlisted in the 103d O V I William died in service, but Lyman served nearly three years, and went through without losing a day until he was again mustered out.

After the war Mr Knowles and wife went to Kansas, where they settled on a farm and lived there for fifteen years They returned to Elyria twenty-five years ago where they have since resided They have three children, Mrs Emma J Dale and Robert J Knowles of Carlisle and Mrs Johnson, of Kansas

Since coming to Elyria Mr. Knowles has served the township as trustee for several terms He is a republican in politics, and doesn't care who knows it Both Mr and Mrs Knowles are in fairly good health and hope to live together for years to come.

FORD LOOMIS WILL HANDLE FURNITURE

Goes to Grand Rapids, Mich. to Purchase Complete Line of Office Supplies

Ford Loomis has gone to the furniture market at Grand Rapids, Mich, where he will purchase a full line of office furniture and supplies As soon as he returns he will begin important alterations in his store A gallery will be placed in the rear of the room where his new stock will be placed on display.

Telephone 2818

NEAR SPIRITS WITH ...IVE SERVICE

...of the most Impressive com... services in years was that ... Methodist church yesterday ...g. As a part of it, two were ...d and ten were received in... church The consecration ...r a definite purpose that of ...ng part of the "Win One Le... and the response to the call ...ge. Mr. Barnes was the voice ...he congregation in regard to ...ism. His three minute talk ...to all that preceded it, right ...point. This church is quiet... persistently enlisting the ...ship in personal work and ...units, circles and various or...lions is seeking to bring ev... into line with the most mod... accepted methods of push... ward religious work. Mr. Paul ... sang impressively, "He ...t of you," and this proved a ...eparation for the sacrament. ...them by the choir, the hymns ...yer and every word and fea... the hour deepened convi... d strengthened resolution. It ...ly was a good beginning for

...UR CARD TONIGHT

...Hur Card club will give ... party tonight in Wurst hall ...the public is cordially in... Playing will begin at 8 30

...AIR REBEKAHS WEDNESDAY EVENING

...regular meeting of St Clair ...n lodge will be held Wednes... ...ning in the I O O F hall ... o'clock. The principal fea... ...ll be the installation of of... In the afternoon at 2 o'clock... ...nd officers and the officers ...ll meet for practice

...EW'S ...L ITEMS

...Altar Guild will meet at the ...Thursday night at 8 o'clock ...hearsal Thursday night at ...lock prompt

...DERSON ...TAINS

...West Side Guild of St An... ...urch will meet at the home

NURSE ADVISES

...n Who Are Ill To ...Lydia E. Pinkham's ...etable Compound,

...chester, N. Y.—"I have used ... Pinkham's Vegetable Com... pound for several years and think it fine. I am a practical nurse and when I get run down and nervous I take the Vegetable Compound. I also have trouble with my bladder when I am on my feet and Lydia E. Pinkham's Sanative Wash relieves that. I have ...ded your medicine to several ...ies who have all benefited ...Mrs. AGNES L. BELLOWS, 806 ...d., East Rochester, N. Y.

...woman who are troubled with irregular periods, backache, dragging-down sensations, ...spells or indigestion should ...a E. Pinkham's Vegetable ... Thousands have been re... health by this root and herb

...r free and helpful advice to ... Pinkham Medicine Co. (con... Lynn, Mass. Women only ...d and answer such letters

of Mrs. R G Anderson, Lodi street, Friday afternoon at 1 o'clock

DAILY COTTAGE PRAYER MEETINGS ON WEST SIDE

Tomorrow morning at 10 o'clock cottage prayer meetings will be conducted at the following homes. Mrs Frank Lovejoy, 448 West River street, leader, E D Kindig

Mrs. Seville, 349 West High street leader, Evangelist Bertha Harris, Mrs Dow Miller, 508 Dewey avenue, leader, Prof Klingling Mrs John Bemis, 331 West street leader, Rev Wm Flammer.

LITERATURE AND ART DEPT. MEETS WITH MRS F. A. SMITH

The Literature and Art department of the Woman's Civic club will hold its January meeting at the home of Mrs. F A Smith, 227 Fourth street on Wednesday afternoon at 3 o'clock At this meeting final reports of the recent art exhibit will be among the matters presented, followed by a short program

JUDGE WILCOX TO SPEAK BEFORE FRANKLIN PARENT-TEACHERS' ASSOCIATION

There will be a meeting of the Franklin Parent-Teachers' association Tuesday afternoon, Jan. 6, at 2 15 o'clock in Miss McClove's room Judge Wilcox will speak on Child Welfare and there will be a short demonstration of the new picture machine in the school

All mothers are urged to be present

JUNIOR GUILD MEETS TOMORROW NIGHT

The Junior guild of St Andrew's church will be entertained by Miss Marjory Saywell and Miss Myrtle Haynes at the former's home 211 Princeton avenue, Tuesday night at 7 30 o'clock

OFFICIAL BOARD OF CHURCH OF CHRIST MEETS

The official board will meet Wednesday evening Important matters should receive the consideration of every member of the board.

MRS. TUFFORD ENTERTAINS FOREIGN MISSIONARY SOCIETY TOMORROW AFTERNOON

The Woman's Foreign Missionary society of the Methodist church will hold its meeting on Tuesday afternoon instead of Wednesday, at 2 30 o'clock, at the home of Mrs. George Tufford, West Third street All members are urged to be present

EVANGELISTIC SERVICES START AT BAPTIST CHURCH

The evangelistic services at the First Baptist church are growing in interest and attendance Sunday morning Evangelist Crabill preached a very forceful and effective sermon to a large and attentive audience on Jeremiah 48 10 In the afternoon at 2 30 he gave a most searching and helpful message on Jeremiah 5 1, "Wanted, a Man" to a splendid audience of men and boys

In the evening a crowded house enjoyed the climax of the day's services on the subject "Drawing the Line," from Exodus 32 26.

MRS. WILLIAMS ENTERTAINS

Section No 1 of the Ladies' Aid society of the Church of Christ will meet at the home of Mrs L Williams, 228 Harrison street, Thursday noon for a tureen dinner

CHURCH OF CHRIST SCHOOL OF MISSIONS IS A SUCCESS

Much was expected from the church school of missions and justly so. The claims were not in vain Excellent was unanimous opinion of the large gathering for its first session last evening The Sunday evening audience was more than doubled and the interest was quite gratifying. The groups studying the different missionary topics felt the time allotted, the class period went all too soon The intermediate boys were particularly entranced with the story of Brother Van among the Indians

The stereopticon lecture of the adventures of an Italian immigrant completed the evening program and greatly pleased the audience.

The school will be continued for two months, beginning every Sunday at 6:30 p. m and will last an hour and a half

CHURCH OF CHRIST BIBLE SCHOOL CABINET TOMORROW NIGHT

Due to the gas shortage the Church of Christ Bible school cabinet will not meet for luncheon tomorrow evening but instead will meet at the church for the regular business session Tuesday evening at 7:30

CABINET ALUMNAE FRIENDSHIP CLUB MEETS

The cabinet of the Alumnae Friendship club will hold its regular monthly meeting at the Y W C A, Wednesday, Jan. 7

Supper will be served at 6 o'clock

RALLY OF Y. W. FEDERATION TOMORROW NIGHT

The big winter rally of the Federation of the Y. W C. A. will be held Tuesday, Jan 6 The girls will meet for supper at six o'clock. All members new and old are urged to attend.

MRS. LOVEJOY ENTERTAINS

Mrs Frank Lovejoy gave a very enjoyable party Friday evening to the young people in honor of her house guest, Miss Gladys Berg of Toledo and her son Herman Lovejoy who is home from Ohio State university

A very delightful evening was spent in music and games and a delicious luncheon was served

PERSONALS

Last Friday Mr and Mrs. John Wagner and family Seventh street attended the investment ceremony of Sister Mary Cecile, formerly Miss Alma Wagner which was held at the Notre Dame academy, Cleveland

R. O Layne of the Goodland Co Sales agents for Natomas land in California, has returned to Elyria from his home in Chicago where he spent the holidays

Mrs Ethel Walsh of Chicago and Miss Lucile Slocum of Cleveland who have been visiting their aunt, Mrs George Kelley, returned to Cleveland Saturday.

Mrs N. C Bell of Cuyahoga Falls is visiting her mother, Mrs. J. E Rogers, Broad street, for a few days while Mr Bell is in Washington, D. C, called there by the death of his father, Mr Howard Bell.

Miss Helen McGoldrick of Spokane, Wash, who has been the house guest of Mrs Dorothy Lersch during the holidays, returns tonight to Georgetown convent Washington, D C

Miss Mary Edwards returns tomorrow to her school, Pine Manor, Mass

Tom Cushing and William Sharp left this morning to resume their studies at the University of Michigan.

Horace Norweb returns to Harvard university tomorrow after spending the holidays with his parents here.

Mr and Mrs J H Sheldon of Grafton entertained at dinner on Sunday in honor of the latter's brother, Nelson Hitchcock who leaves tomorrow for Columbus to resume his studies at Ohio State university, where he is taking the law course

Sure Relief

BELL-ANS FOR INDIGESTION

Mr. and Mrs. Guy Blackwell returned Saturday from Dayton, where they spent their honeymoon and they are residing at 519 Lodi street.

Miss Veda McConnell and Miss Eleanor Hecker returned this afternoon to their studies at Ohio State university.

Miss Cecile Camp returned New Year's night to her home in Oswego, N. Y., after spending some time with her sister, Mrs. Ward Decker, Princeton avenue

Mr. and Mrs Walter Brown returned last evening to their home in Buffalo, N Y, after spending several days with Mr. and Mrs George Stevens, 1st avenue.

Mrs J. A Roublin, Third street, left last evening for Newark, N. J., where she will spend two weeks with her daughter, Mrs Hoyt Kaley

Fred Waterman returns to Philips Exeter academy tomorrow morning having spent the holidays with his parents, Mr and Mrs. F. W. Waterman, Broad street.

King Fauver left yesterday to resume his studies at Dartmouth after spending the holidays with his parents Mr and Mrs. L. B. Fauver, Washington avenue

Miss Mary Shoemaker, who has been the house guest of Miss Mary Edwards during the holidays and Miss Harriet Cook return tonight to their studies at Smith college.

Jack Edwards returns tomorrow to Carlton academy, Summit, N. J., to resume his studies

Miss Anna Egolf gave a delightful bridge party Saturday afternoon in honor of Miss Mary Shoemaker and Miss Helen McGoldrick, who have been guests in Elyria during the holidays There were six tables of cards and Mrs Ralph Murbach was awarded the first prize Miss Margaret Sharp the second and Miss Mary Shoemaker the guest prize Delicious refreshments concluded the afternoon's entertainment.

Mr and Mrs. Charles Pell will entertain the Five Hundred club, Wednesday evening at their home on Middle avenue

Mrs Walter Ray and daughter Beatrice and Lucile of 229 Columbus street returned Saturday to their home, after spending the week with Mrs Ray's sister, Mrs. Money of Linesville, Pa

Misses Florence Gould and Catharine Strassler of Canton spent New Year's at the homes of Mr and Mrs Boyd Loughry and Mr and Mrs J H Hurst On New Year's Eve a party to twenty of the younger set was given in their honor by Mr and Mrs Hurst. New Year's Night Mr. and Mrs Loughry gave a dinner in honor of the out of town guests, after which the young people attended the dancing party given by Mrs Effie Sharp at her home on Washington avenue.

Mrs. E Gilles will entertain the Bridge Luncheon club tomorrow noon at her home on Sixth street

Miss Frances Jones returned to Laurel school this morning, after spending a week with her grandmother, Mrs Mary L. Burnham, Second street

Leonard Terry left yesterday for Washington, D C, where he will resume his studies at the Bliss Electrical school

AT THE LEADING ELYRIA THEATRES

AMERICAN

Last Time Today
A DANGEROUS AFFAIR
Also
THE GREAT DOG COMEDY
ETERNAL TRIANGLE

3 Days Starting Tomorrow
D. W. GRIFFITH'S
Latest and Greatest Play
SCARLET DAYS
Added Attraction
HIS NAUGHTY WIFE
FOX COMEDY in 2 Parts

DREAMLAND PICTURES CHANGE DAILY

Last Time Today
UNDER SUSPICION
and
GAIL HENRY COMEDY

Tomorrow Only
TEXAS GUINAN
In
THE GIRL FROM HELL'S AGONY
PEARL WHITE
In
THE BLACK SECRET
Also
MACK SWAIN
In
FOXY AMBROSE
Don't Miss It!

GRAND THEATRE

Last Time Today
MARY MAC LAREN
In
WEAKER VESSEL

Tomorrow and Wednesday
JANE GREY
In
WHEN MY SHIP COMES IN
Also Other Comedies

Thursday, Jan. 8
By Request, Return Date
ALICE BRADY
In
RED HEAD

COLONIAL

Today and Tomorrow
THE TEETH OF THE TIGER
It's Artcraft-Paramount Special. Also
THE HALL ROOM BOYS
In
TAMING THE WEST

Wednesday and Thursday
BIG LITTLE PERSON
Featuring
MAE MURRAY

HARRY CAREY "The Ace In the Saddle"
AMERICAN THEATRE FRIDAY AND SATURDAY, JANUARY 9–10

Howard Kelsey returned to the University of Michigan this morning after spending the holidays with his parents Dr and Mrs C S Kelsey, East avenue

Earl Smith, Lodi street, returned yesterday morning to Baltimore, where he is studying at Johns Hopkins university.

The Misses Gace and Hazel Ross delightfully entertained a party of Elyria and Cleveland young folks with a dance at their home in Cleveland, Saturday evening Those present were Misses Selma Neitzel, Katherine Thierolf, Margaret and Mabel Klewer, Florence Herb Messrs William Saxton, E F Hunter, J M McCleery Andrew Shepard, Earl Ross, Elmer Wolf, Harry Queen and the hostesses

Mrs. H. H. McGowen and son of Cambridge street have returned home after a week's visit in Toledo

Miss Tuck, general secretary of the Y W C A, returned yesterday from Williamsport, Pa where she spent the holidays

Arthur Sandrock will soon return to Oberlin college, having spent the holidays with his parents, Mr. and Mrs Henry Sandrock.

Mrs Gladys Berg who has been a guest at the home of Mr and Mrs Frank Lovejoy West River street, during the holidays, returned to her home in Toledo Saturday afternoon

Mrs E T Wilcox and Miss Ethel Wilcox of Berea spent New Year's and the week end with Mr. and Mrs. M. M. Wilcox, Wooster street.

Mr and Mrs Leo Smith, Wooster street entertained their sisters, Miss Wooster and Miss Smith of Oberlin several days last week

Edwin P. Jones Jr., returned on Saturday to New York Military academy, having spent his holiday vacation with his father, E. P. Jones

Dominick DeFazio left Saturday to spend Sunday and Monday in Cleveland with friends and from there will go to Columbus to resume his studies at Ohio State university

A WELL ESTABLISHED millinery business for sale Will sell reasonable. Inquire 567 Broad St

Dance
At Eagles' Hall Tuesday Night
Lessons from 7 to 8 P. M.
Rimbach's Orchestra
"Melody With Pep"

ASK FOR Horlick's The Original Malted Milk For Infants and Invalids Avoid Imitations and Substitutes

Having sold my interest in the Plumbing and Heating business to my son, H E. Thompson, I take this means of thanking all those in Elyria and vicinity who have patronized the firm in the past fifteen years. I leave the field of business in Elyria with the hope that 1920 and the years to follow will be bigger, busier and brighter for everyone. Yours truly,
J H THOMPSON

GO TO
Candyland
A NEW HOME-MADE SPECIAL EVERY DAY

DOUBLE VISION GLASSES WITHOUT LINE OR SEAM
Have you hesitated about wearing bifocal lenses because of the conspicuous line which blurs vision and makes you look freakish? KRYPTOK lenses are one solid peace without trace of line or seam and will give you perfect vision You will be delighted with them
LET US SERVE YOU
C. J. MILLER, CENTURY BLOCK
Phone Appointment Call 2756

BETTER THAN CALOMEL
Thousands Have Discovered Dr. Edwards' Olive Tablets are a Harmless Substitute

Dr. Edwards' Olive Tablets—the substitute for calomel—are a mild but sure laxative, and their effect on the liver is almost instantaneous. These little olive colored tablets are the result of Dr. Edwards' determination not to treat liver and bowel complaints with calomel.

The pleasant little tablets do the good that calomel does, but have no bad after effects. They don't injure the teeth like strong liquids or calomel. They take hold of the trouble and quickly correct it. Why cure the liver at the expense of the teeth? Calomel sometimes plays havoc with the gums. So do strong liquids. It is best not to take calomel. Let Dr. Edwards' Olive Tablets take its place.

Headaches, "dullness" and that lazy feeling come from constipation and a disordered liver. Take Dr. Edwards' Olive Tablets when you feel "logy" and "heavy." They "clear" clouded brains and "perk up" the spirits. 10c and 30c.

Announcement!

Wm. H. Brook, certified Public Accountant ...d president of The Federal Audit Co., of Cleve...d, will conduct a brief introductory course (12 ...sons) to Higher Accounting and Auditing.

Sessions will be held on Wednesday evenings ...The Elyria Business College, starting January ...h.

Rare Opportunity

Mr. Brooks has had twenty-five years' expe...nce as an accountant; is a member of the Michi...n Bar, and is a charter accountant of England. ...e course will be a profitable one for experienced ...kkeepers and beginners and is for ladies as well ...men.

Place your enrollment now. Phone 2461.

THE ELYRIA Business College

WB NUFORM CORSETS

America's Leading Corset accomplish
Waistless—Hipless Bustless
figure-outlines: Fashion's latest decree.
A model for every figure, (each exclusive for its purpose) combining Slenderness, Grace and Suppleness, with long-wear, W. B. Nuform Corsets provide "Much Corset for Little Money."

While W. B. Nuform Corsets are popular priced corsets, they are not in any sense cheap corsets, but combine in Fit, Style, Material, Workmanship and Trimming, all the qualities of much higher priced corsets.

WEINGARTEN BROS., New York - Chicago

OUR REMOVAL SALE IS ON

Visit Our Store and See the Wonderful Bargains We are offering in Men's Women's and Children's

SHOES

The Leader Shoe Co.
Over Dachtler & Dachtler — The Shoe Store in the Air
We will occupy the new Murbach Block when completed

CLARINE SEYMOUR and RICHARD BARTHELMESS in
D.W. GRIFFITH'S "Scarlet Days"
A Paramount Artcraft Picture

ALICE BRADY DANCES IN GORGEOUS COSTUME AT STRAND THURSDAY

In a grogeous jewelled costume eautiful Alice Brady does a most riking Oriental dance in her latest lect Picture, "Redhead," which omes on Thursday to the Strand eatre.

Mi s Brady is a dancer as well as screen star and a stage celebrity, hich she gives film patrons an exllent opportunity to discover in is latest picture. Clad in one o e most beautiful dancing costumes er seen on the screen (or off) she oes through a series of weird, orienl movements with all the languf ace of which she is capable. Her stume of jewelled spangles, consting of a breast plate and a fu irt slashed to the knee, accentates the beauty of her form and the heness of her movements.

"Redhead" is one of the best picres Miss Brady has appeared i r some time. It affords her an exllent role for which she is wel lapted—that of a cabaret girl, who arries a son of the idle rich one ght, when he is under the influence liquor. She soon regrets her miske. Her life is a hard one, tu the petty cares which a household bound to assume—especially when ere is very little money in it and e lord of the house is determined dislike his lady. But every cloud s a silver lining and well—see Redhead."

BIG LITTLE PERSON' COMING TO COLONIAL

When the violent and untimely eath of George Manning, following usiness reversal, throws upon his ly daughter, Arathea, the responsility of supporting herself and irresnsible mother, the girl choses a cation that brings constantly to r ears the sound of childish voices d laughter. She becomes a school acher and then comes scarlet fever d the loss of her hearing.

The story of a patient, tender litle woman's battle with the affliction deafness is told in "The Big Little erson," a Universal production hich will be seen at the Colonial eatre, with Mae Murray, formerly roadway's most popular dancer, in e leading role. But the little screen er shows her marvelous versality handling the role of a girl to bom the future, by reason of the rse of deafness, looks very black, pecially since her faltering roamg lover shows that he is ashamed her affliction and is worried lest should lose his precious voice in outing at her.

TEETH OF THE TIGER COMING TO COLONIAL

In order that a number of scenes "Teeth of the Tiger," the new aramount-Artcraft picture centerg around the latest adventure o rseno Lupin, which is coming to e Colonial theatre this week, might absolutely correct as to atmosheric detail, permission was secured om Police Commissioner Enright New York City to sketch the inrior o fthe office of the chief of detives at Police Headquarters.

A member of the art staff of the udio was assigned to the work. It happened that it was the day after e commission of the bomb outges by the "Reds" in several cities, d the chief's offiffice was the vust place in New York. The artist t in the ante-room vainly awaiting mittance while detectives and reorters rushed in and out.

It began to appear certain that he as not going to get in, so with pad d pencil concealed under his hat sketched part of the room each me the door was opened, changing s seat at the progress of his drawg required.

One corner of the room he could ot see, but by taking a line on the ilding across the street he discoved that he could finish the sketch om th ... permission to ter, he completed his task just in e to receive Commissioner Enright's polite regrets that he could not receive him that day. Moral. All the good detectives aren't on the police force.

'SCARLET DAYS' AT DREAMLAND TUESDAY IS OF OLD TIME WEST

David Warwick Griffith's new picture production, "Scarlet Days," which will be the attraction at the American theatre next Tuesday, is a story of California in the gold rush days ofd '49. It is based largely upon historical facts, as the central figure, called Alvarez in the film, is really Jaquin Murletta, a sort of Robin Hood of the West who used to roam the highways robbing the rich and giving to the poor.

Around this chivalrous desperado, Mr. Griffith has woven a story said to furnish plenty of thrills and heart interest. The locale is an oldtime mining town, where Rosy Nell is queen of the dance hall. She has a daughter in an Eastern seminary, ignorant of her mother's past. On the very day the girl returns, Rosy becomes involved in a fight with another woman of the hall. Her opponent dies suddenly from heart failure and Rosy, accused of killing her, is about to be lynched when Alvarez appears and rescues her temporarily.

The rest of the story portrays the successful efforts of the bandit and a blue-blood from Virginia to save the girl from the clutches of a bully named Bagley, ending in a desperate fight and the sacrifice of Alvarez.

'ACE OF THE SADDLE' COMING TO AMERICAN

In the words of Al Jolson: "Cows and chickens— an' everything."

That's Harry Carey all over, Harry Carey, Ace of the Western Drama, star of many successful Universal photoplays.

Carey has a ranch in the picturesque San Fransicquito Canyon, about thirty miles from Universal City.

Without fear of libel it may be said that Carey harbors a bunch of food-hoarders on his ranch, fathoarders, to be explicit—the kind that gather around a trough and grunt.

Carey's "winsome" little bevy of pigs cost him so much money that he is afraid to put out poison for the gophers. Everytime one of the little profiteers impersonates a gopher and cuts a loaded carrot, it costs Carey a day's salary.

Thoroughbred livestock is Carey's hobby. All of the stock on the ranch came over in the Mayflower, fought in the revolution and signed the Declaration of Independence. No poor white trash among them, except perhaps little Whoozis, one of the ranch's quota of sixteen dogs whose papa was a coyote and whose mama was a pre-war Dachhund.

Fresh, high test milk, home-cured hams, native-son beef and lafess edition eggs await the visitor at the Carey ranch. The Carey ranch was used a time or two for settings (not eggs, however,) in "The Ace of the Saddle," which comes to the American theatre on Friday and Saturday.

THOMAS H INCE
DOROTHY DALTON
"L'AFFICHE"
A Paramount Artcraft Picture

ITCH
Money back without question if HUNT'S Salve fails in the treatment of ITCH, ECZEMA, RINGWORM, TETTER or other itching skin diseases. Try a 75 cent box at our risk.
J. A. EBERT, Druggist

A Wonderful Prescription
A Powerful Tonic
Iron, Nux Vomica, Gentian, Capsicum, Alois, Zinc Phosphide.
Used Over a Quarter of a Century
DR. CHASE'S Blood and Nerve Tablets
For Building Up Weak-Run-Down Nervous People.
The formulas in this prescription are used by the best Physicians as a reconstructive restorative for the after effects of Influenza, Grippe and Fever and in cases where the blood is thin and watery, circulation poor and when the patient feels tired, worn-out and exhausted.
Weigh Yourself Before Taking
Sold by Druggists at 50 cents. Special, (Stronger Size Active 50 cents.)
THE UNITED MEDICINE COMPANY
[illegible] North Tenth Street, Philadelphia, Pa.

County Census Taking Is Now Well Underway

(Continued from Page 1)

2D—Charles Foss.
3A—Charles Guth, 520 Park Ave.
3B—Charles Guth, 520 Park Ave.
3C—Mrs. Mary Mahar, 314 Howard Ave.
3D—Mrs. May Wiski, 219 Howard Ave.
4A—Ferdinand Willett, 227 1-2 E. 4th St.
4B—O. B. Black, 4 Colonial Apts.
4C—O B. Black, 4 Colonial Apts.
4D—Mrs. Anna Barnes, 343 South Maple St.

Lorain City.

1A—Mrs. Harriet, Law.
1B—Mrs. Olive B. Moffat.
2A—Mrs. Anna Griffin.
2B—Miss Ada Phinney.
2C—Miss Mary Richardson.
3D—Charles Kallenbaugh.
2E—Mrs Mary Richardson.
3A—I. Greulich, Jr.
3B—A. Greulich.
3C—Charles Kellenbaugh.
3D, 3E, and 4A—Walter Platt.
4B—George Schneider.
4Cand 5A—Maurice Kelley.
5B and 5C—J. A. McMane.
6A—A. Greulich, Jr.
6B and C—Rev. F M Meyers.

District Enumerators.

Amherst—Mrs. C. H. Purcell.
Avon Village—Wm. J. Bommer.
Avon Lake—F. A. Wagner.
Black River Township—Wm. H. Freaster.
Brighton Township—Arthur W Shields.
Wellington Village—Charles L Whitten.
Brownhelm Township—R. H. Ladrach.
Camden—Frank Weeks.
Carlisle Township—Fred Fitzpatrick.
Columbia—John H. Longbon.
Eaton Township—Floyd H. Randall.
Elyria Township—Lee Johnson.
Grafton Township and part of Grafton Village—Frank Schrelors.
Henrietta Township—Claud M Unger.
Huntington Township—Turner A West.
Rochester Township—Geo. Phillips.
LaGrange Township outside La Grange Village—Ned L. Gott.
LaGrange Village—Miss Wilma Johnson.
Penfield—A. J. Andrews.
Pittsfield—Alvin E. Nash.
Ridgeville, North—C. P. Smith.
Ridgeville South—F W. Briggs
Russia Township—John J. Emmerick.
Oberlin, 1st—Mrs. O. E. Peabody.
Oberlin, 2nd—Thos. E. Royal.
Oberlin, 3rd—R. B. Whitehead.
Oberlin 4th—Wm H. Chapin.
Sheffield Township — John J. Schmidt.

COLDS
Head or chest—are best treated "externally" with

"JOY FLIVVER" LATEST AIR INVENTION

Frederick Koolhaven and his "joy flivver"

Frederick Koolhaven, noted English airplane designer, has produced a little "joy flivver," the B. A. T. "Crow." The engine is a forty-horsepower one of the flat twin-cylinder air cooled type. It is mounted on the front of the plane and forms, with its mountings and gas tank a complete unit which is easily detached. The machine has a wing-spread of fifteen feet, weighs 220 pounds and has a speed of sixty-five miles an hour.

WELLINGTON IS VOTING ON GAS PROPOSITION

Comings and Goings and Other Happenings at Wellington

Wellington, Jan. 5.—Wellington voting today on whether or not to authorize council in purchasing gas rates.

Mrs. Hobart Herrick is spending a few days in Cleveland.

Miss Mary Zeilers is spending the week with relatives in Akron.

E. E. Cushing and wife of Columbus, are visiting relatives here.

Mrs. L. G. Moore and children arrived home after spending a week with friends and relatives in Cleveland and Akron.

Mrs. Jack Irish has been visiting relatives in Rochester for several days.

The funeral services of Mrs. V. Fisher were held from her late home on West Main street W afternoon. The body was brought here from Toledo where she died of pneumonia.

Miss Marie Snebeiger spent New Years in Polk, Ohio.

Mrs. Harry Rowe of [illegible] spent New Year's with Mrs. Van Birhor.

Mr. and Mrs. Geo. Dalton [illegible] daughter enjoyed New Years with relatives in Pittsfield.

Mr. and Mrs. W. H. Husted of Cleveland enjoyed New Year's at the home of Mr. and Mrs. J. H. Grissinger.

Mrs. F. M. Obrigewitsch of Dickinson, N. D. was called here to attend the funeral of her mother, Mrs. V. A. Fisher.

H. E. Knapp, who is staying at the home of his niece, Mrs. Chas. Jumont in Elyria while his wife is in the Memorial hospital, was at home Wednesday. He reports his wife doing nicely and they hope to return home soon.

L. L. Devier is making extensive alterations to the interior of his store. He will add a deck to each side of the room and have shelving running from the floor to the ceiling with stairs connecting the floor with the deck. This will nearly double the capacity of the store.

Frederick R. Wells of Springburg, Pa., is visiting his brother, R. C. Parks.

There was a select dancing party in the Maccabee hall Wednesday evening.

Miss Marie Manning and mother enjoyed New Year's in Elyria with friends.

Mr. and Mrs. O. J. Baumgardner expect to spend part of the winter in Florida.

Mrs. F. E. Andrews spent New Year's with her daughter, Georgia in Cleveland.

Miss Hazel Gibson spent New Year's with her mother, Mrs. Etta Gibson in Cleveland.

Mrs. Marion Parks McBride and baby are visiting Mr. and Mrs. R. G. Parks for a few days.

Miss Irene Rose of Burton, Ohio, spent New Year's with her sister, Mrs. Harris and husband.

The Meanest Man
The meanest man in the world pulled 50 books in his change pocket when he took off his trousers at night.

CHICHESTER S PILLS
THE DIAMOND BRAND
Ladies! Ask your Druggist for Chichester S Diamond Brand Pills in Red and Gold metallic boxes, sealed with Blue Ribbon. Take no other. Buy of your Druggist. Ask for CHICHESTER S PILLS, for 25 years known as Best, Safest, Always Reliable
SOLD BY DRUGGISTS EVERYWHERE

Johnny [illegible] ground of [illegible] was also given [illegible] two children.

Murine Movies
Wednesday-Thursday-Friday
When Your Eyes Need [illegible]

DALRYMPLE & DANDO, Caterers
Will Open a
First Class
RESTAURANT
and Lunch Counter
ELK'S CLUB
Thursday Morning, January 8th
Popular Prices — Home Cooking — Light Lunches for Business Women. Special Luncheon Service for Business Men.
We will serve Breakfast, Luncheon, Dinner. Home Made Pies Our Specialty.

GOOD TEETH
MEAN
GOOD HEALTH
DENTISTRY OF THE
RELIABLE SORT
DR. H. G. ROBY
DENTIST
121 Court Street, Elyria, O.
Near Interurban Station
Hours. 8:30 to 5. Evenings 'till 8.
Phone 2924
Bell Phone 26-R

AMRICAN
3 Days Starting Tomorrow

A Paramount Artcraft Picture
D. W. GRIFFITH'S
PRESENTS
"SCARLET DAYS"
A TALE OF THE OLDEN WEST
Scenario by S. E. V. Taylor; Photographed by G. W. Bitzer; Personally Directed by D. W. Griffith.
The trail, the strife, the dance hall glare. The blood of youth adventuring. And through it all—a soul, as only Griffith can paint it on the screen.
Presented by a great cast, including Richard Barthelmess, Clarine Seymour, Carlo Demster and Ralph Graves.
A flaming epic of love and life in the days when the West was young!
—Also—
Mack Sennett Comedy

Heat all rooms with one fire $118
Protects your home forever

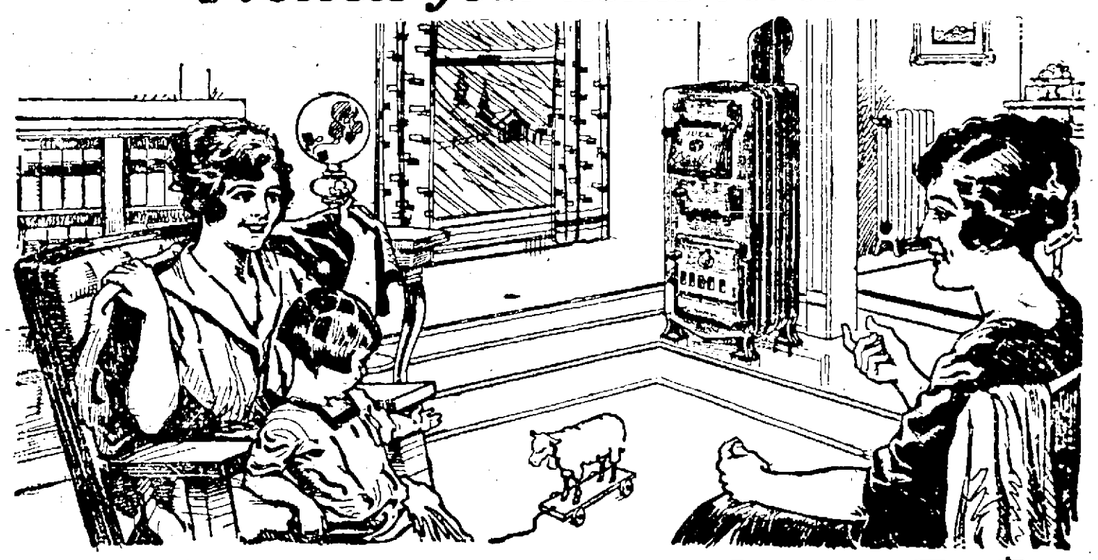

New IDEAL-Arcola Radiator-Boiler

This new and wonderful outfit delivers the pleasantest, health-protecting warmth throughout all your rooms, day and night, all winter long. If freezing days at home have shown you how comfortless and fuel-wasteful your present heating is, consider at once these unequaled benefits and economies guaranteed by IDEAL-Arcola outfits—

UNIFORM WARMTH—The IDEAL-Arcola is hollow-walled, and the space between is filled with water. This water absorbs the excess heat of the fuel and automatically circulates through piping to AMERICAN Radiators set in other rooms, warming all alike. The same water is used over and over for years.

HEALTHFUL—Unlike stoves, there are no coal-gas leaks into the living rooms. There are no drafty halls or chill spots.

ECONOMICAL—The IDEAL-Arcola burns hard or soft coal and brings cost of heating down to lowest notch. The outfit does not rust out or wear out—is a genuine, permanent investment.

SAFE—With the IDEAL-Arcola there is no fire-risk to building—no danger to children.

EASILY PUT IN—IDEAL-Arcola Outfit is easily put in OLD or new buildings, without disturbing the household. No cellar is needed.

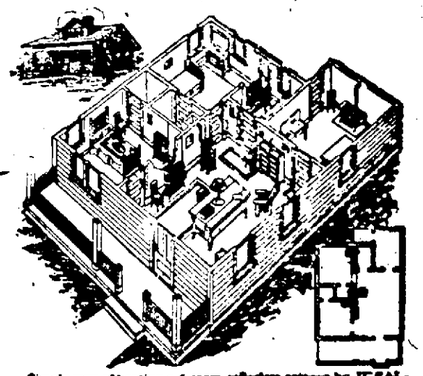

Simple way of heating a 5-room cottage by IDEAL-Arcola Radiator-Boiler and 4 AMERICAN Radiators.

Any Fitting will furnish in sizes to suit rooms and climatic conditions.

For Soft Coal	No. 1-S	Size IDEAL-Arcola	with	100	sq. ft. of Radiation	$115
	" 2-S	" "	"	180	" "	147
	" 3-S	" "	"	200	" "	177
	" 4-S	" "	"	230	" "	211
	" 5-S	" "	"	300	" "	265
For Hard Coal	No. 1-A	Size IDEAL-Arcola	with	135	sq. ft. of Radiation	$135
	" 2-A	" "	"	200	" "	177
	" 3-A	" "	"	245	" "	215
	" 4-A	" "	"	330	" "	295
	" 5-A	" "	"	400	" "	355

Prices include Expansion Tank and Drain Valve. Prices do not include labor, pipe and fittings. Radiation is of regular 38-in. height 3-column AMERICAN Pattern in sizes as needed to suit your rooms. EASY PAYMENTS, if desired. Outfits shipped complete f. o. b. our nearest warehouse — at Boston, Providence, Worcester, Springfield (Mass.), Albany, New York, Philadelphia, Harrisburg, Baltimore, Washington, Richmond, Buffalo, Cincinnati, Birmingham, Detroit, Chicago, Milwaukee, Minneapolis, St. Paul, or St. Louis.

Sold by all dealers
No exclusive agents

AMERICAN RADIATOR COMPANY

Write Department B-4
710 Prospect Avenue
Cleveland

Public showrooms at Chicago, New York, Boston, Springfield, Providence, Worcester, Philadelphia, Harrisburg, Newark, Reading, Wilkesbarre, Baltimore, Washington, Richmond, Albany, Syracuse, Rochester, Buffalo, Pittsburgh, Cleveland, Detroit, Grand Rapids, Indianapolis, Cincinnati, Louisville, Atlanta, Birmingham, Peoria, Milwaukee, Minneapolis, St. Paul, Duluth, St. Louis, Kansas City, Des Moines, Omaha, Denver, San Francisco, Los Angeles, Seattle, Spokane, Portland, [illegible]

...H DEFEATED BY AKRON SOUTH

...of 38 to 13 Does Not ... Justice to Good Play... of Defeated Five

...th Akron basketball teams de... the Elyria five Friday night ...score of 38 to 13.

Akron team had their team... worked out to perfection. Every ...they received the ball the cen... two forwards proceeded ...the floor in a triangular for... which our boys did not seem ...o break up. Their passing was ...y and accurate and they sel... the ball in their hands more ...a second except to dribble down ...oor. Besides this the Akron ...ed a way of bouncing the bal... floor when they wanted to ...t to a man who was covered. ...s they would bounce it at the ...f the man who was covering ...teammate, in that way getting ...his arms. They played a man ...an defense that can scarcely ...aten. Everything considered, ...Akron has a team this year ...will give any team a fight for ...money.

Elyria quintet played a good ...ual game but were rather ...on teamwork and defense. In ...st half they played a man for ...efense but in the second half ...d to a five-man defense, which ...l to work somewhat better ...t Akron's style play. Their ...shooting was just as good as ...s but they did not seem to be ...o get the ball within shooting ...e.

...game was fast and snappy ...tart to finish The first score ...ade by Lockard for Elyria in ...t minute of play but as it was ...d almost at once with four ...for Akron it did not get the ...ery far.

...Line-up and Summary.

...Akron—38 Pos. Elyria—13.
...L.F. Pushbach
...R.F. Koppes
...ers C. Krugman
...(c.) L.G. Penberthy
...R.G. Lockard
...itutions—Hurst for Push... Pusbach for Krugman, Wetzel ...rgner, Ingersoll for Pusbach, ...for Chambers, Hungerford ...ler, Schick for Jenkins.

Goals—Lockard 2, Pusbach ...t 1, Koppes 2, Butler 7, Hess ...nbers 4, Bergner 2.

Throws—Koppes 1, Butler 1. ...1.

...Y BALL LEAGUE ...AMES TUESDAY NIGHT

...ollowing games are schedul... Business Men's Volley Ball ...f the Y. M. C. A. for Tues...

...meets Amherst; Lorain ...eds" meet the "Singles" and ...meets Lorain High.

...000 Bid For ...ampion's Fight With Carpentier

...angeles, Cal., Jan. 5—Jack ...manager of Jack Dempsey, ...champion pugilist, announc... night that his prospective ...ith George Carpentier would ...ounds and would be staged ...ana, Mexico, under the aus... James W. Coffrot, president ...ing association at Tia Juana ...ntier would agree. Kearns ...frot offered a four hundred ...l purse. Kearns spoke of a ...of the purse on a basis of ...undred thousand dollars to ...er and one hundred thou... the loser as thoroughly ...ory to him.

...LY ONE THING ... ...REAKS MY COLD!

...'s Dr. King's New Dis...very for fifty years ... a cold-breaker"

...THING but sustained quality ...nd unfailing effectiveness can ...rense such enthusiasm. Noth... sure relief from stubborn ...ds and onrushing new ones, ... threat-tearing coughs, and ...could have made Dr. King's ...iscovery the nationally popu... standard remedy it is today. ... years old and always rel... Good for the whole family. ...e in the medicine cabinet ...a short-lived cold or cough. ...d $1.20. All druggists.

...born Bowels Tamed

...ive in action, yet natural, ...table, pleasant, Dr. King's ...fe Pills are a boon to bowels ...ed assistance. They elimi... ...rmenting waste and put the ...in normal shape. All drug... ...e. a bottle.

Don't Buy a VACUUM CLEANER Until You Have Seen THE VITAL It's New

...nt. It's efficient. No elec... ...nt required. Cleans rugs, ...s, thoroughly, easily and ...City homes, country homes, ...anyone can use The ...the price of any ...that compares with ...Middle states.

NEWEST U. S. SUBMARINE CAN CRUISE TO JAPAN AND BACK

U. S. submarine S-16 after launching, the sub sliding down the ways, and Mrs. Archibald McNeil, Jr., sponsor.

America's newest submarine, the S-16, recently launched at the Lake Submarine Boat Company's yards at Bridgeport, Conn., has a cruising radius that will enable her to go to Japan and back without refueling. She carries a crew of fifty-four men. Mrs. Archibald McNeil, Jr., Bridgeport, Conn., christened the ship. She formerly was Miss Ann Orr. She is shown breaking the bottle on the ship.

LARGE ISSUES FACE CONGRESS, SESSION OPENS

Washington, Jan. 5.—Returning to work today after two weeks holiday, Congress faces one of the busiest sessions in history and a staggering array of problems awaiting solution. In addition to innumerable domestic matters, some of which will have a far-reaching effect on the industrial life of the country, there are international questions of far-reaching import that must be settled, including the treaty of peace with Germany and Austria.

Adjournment was not expected before fall and the only break in the long session that members can look forward to is the brief recess that will be taken for the national party conventions during the summer.

Indications are, however, that no angle of the coming presidential election will be overlooked. Political speeches in record-breaking numbers are looked for.

Besides the treaties with Germany and with Austria international problems to be considered include the proposed alliance with France, the Panama canal settlement with Columbia, treaties with Poland and, possibly, Turkey.

Important domestic legislation awaiting action includes the railroad reorganization bill and the oil, coal gas and phosphate land leasing bill, both of which are in conference; army reorganization, shipping legislation and control of undesirable aliens.

This afternoon the Senate planned to resume consideration of the sedition bill of Senator Sterling, Republican of North Dakota, and to begin work on the House waterpower development measure. The House expected to vote on the question of seating Victor Berger, Milwaukee Socialist.

AMHERST BASKETBALL TEAMS ARE DEFEATED

Amherst, Jan 5—Dennison boys and girls teams of Cleveland defeated Amherst Furniture boys and girls team, boys' score, 32 to 30 and girls' score, 20 to 12.

PALE CHILDREN NEED GUDE'S PEPTO-MANGAN

UNNATURAL FOR CHILDREN TO BE PALE AND THIN—PALENESS IS SIGN OF THIN, WATERY BLOOD

PEPTO-MANGAN MAKES RED BLOOD

PREPARED IN LIQUID AND TABLET FORM—BOTH POSSESS IDENTICAL MEDICINAL QUALITIES

It is necessary for boys and girls to laugh, romp, play and enjoy themselves, for it is at that stage of life that the foundation is laid for future health.

Prompt attention should be given to the child who seldom laughs, whose physical condition prevents playing like the other children, whose appetite is poor, and who tires easily.

If the lassitude is due to poor blood, which is often the case, a simple, safe, and pleasant remedy is within easy reach. Gude's Pepto-Mangan is just the tonic for pale, thin children. Gude's Pepto-Mangan contains the very ingredients that increase and enrich the blood, enabling it to supply the entire body with the sorely needed vigor strength and vitality that make happy, romping children.

For the convenience of the public Pepto-Mangan is prepared in tablet as well as liquid form. Both forms possess exactly the same medicinal properties.

When you ask the druggist for Pepto-Mangan, look for the name "Gude's" on the package. If it is not there it is not Pepto-Mangan.—Advertisement.

MOTHER-IN-LAW OF McADOO'S DAUGHTER IS VISITING AMERICA

Mme. Marie de Mohrenschildt.

Mme. Marie de Mohrenschildt, mother-in-law of Mrs. Nona McAdoo de Mohrenschildt, daughter of the former secretary of the treasury, recently arrived in New York. Mme. Mohrenschildt is the widow of a former secretary of the Russian embassy in Washington. She fled to England from the Bolsheviki.

Hospital Notes

Born, to Mr. and Mrs. Ross Moore Pine street, a son.

Born, to Mr. and Mrs. John Helmling, R. D. No. 3, a son.

Discharged—N. E. Beal, Park place; W. R. Morgan, Warren avenue; Mrs. L. Chambers, Lorain; Mrs. Paul Raudebaugh and baby, East River street.

Admitted to Gates: Edgell Fzparnaglk, Oberlin road.

Discharged: Mary Tropea, Oberlin Home; Mary Bryant, Amherst.

SHIP DAMAGED BY FIRE TODAY

Third Distrous Mysterious Ship on Fire in New York Harbor in Past Few Days

(By Associated Press)

New York, Jan. 5.Fire of unknown origin caused damage estimated at $100,000 to the steamer Pretoria at her pier shortly before she was to have sailed this morning. This was the third ship fire of undetermined origin along the Staten Island Shore in the last few days.

FORMER KAISER MAY GET WET IF RHINE KEEPS ON SWELLING

The Hague, Jan. 5.—The Rhine has reached its highest stage in many years in the vicinity of Amerongen and threatens to overflow the dyke about the Bentinck castle, the present home of former Emperor William of Germany.

Workmen are busy strengthening the dyke to meet the emergency and advices from the castle report the ex-emperor aiding them in their task.

Should the river rise a few more inches, its level would be high enough to permit the water to seep over into the grounds and flood the lower story of the castle. Watchers of the river's rise, however, express th opinion that the flood has reached its crest.

AN INTERESTING STORY NOW TOLD BY NEWARK MAN

Is Kept Busy Telling His Friends How He Got Rid of a Severe Case of Stomach Trouble and Constipation

SICK SINCE 1917

STATES THAT TWO BOTTLES OF THE NEW MEDICINE DRECO, HAVE DONE HIM A GREAT AMOUNT OF GOOD

"I am kept busy these days telling my friends what it is that makes me look so much better and feel like myself again," says Mr. George Angieoff of Newark, O.

"My stomach has bothered me very much since back in 1917; seemed like everything I ate disagreed with me, and I soon realized I was cutting out first one thing and then another, because it did not agree with me. I grew thin, weak and pale, and was the picture of a genuine "Dyspeptic." My bowels were also badly constipated, and my liver was inactive, which kept me continually taking physic.

"I've now finished taking the second bottle of Dreco, and my condition shows a remarkable improvement. I can eat many things, which I have denied myself of many times, without hurting me afterwards. My color is better, have more strength and feel good all the time, as I get good rest at night. My bowels act regularly every day, without the assistance of other medicines. Dreco surely has proven itself a wonderful medicine in my case."

Dreco is a combination of many different medicinal herbal plants, that act directly upon the liver, kidneys, stomach, bladder and the blood. It neutralizes the poisons of the system, and causes the organs to take on new life and energy and rebuild the body. Nothing has a quicker or more positive effect in relieving headaches, constipation, neuralgia, biliousness, nervousness, poor appetite, loss of weight, poor sleep catarrh, gas on the stomach and rheumatism. Dreco does not contain potash, mercury, or any other harmful mineral.

All good druggists now sell Dreco and it is highly recommended in Elyria by Ebert's Drug store.

F. G. SPRAGUE & CO., BROKERS
Direct New York Stock Ticker Service and Direct Private Wires
STOCKS, BONDS, GRAIN, PROVISIONS
Correspondents E. W. Wagner & Co.
Member New York Stock Exchange Chicago Board of Trade
Phones—Bell 239, Home 2626. 815 Elyria Block.
E. J. CHARTERS, Local Manager.

SINN FEINERS BOMBS POLICE HEADQUARTERS

Barracks Wrecked After Gun Battle; Garrison Is Captured; Raiders Take Loot

London, Jan. 5.—Sinn Feiners, 200 strong, captured and looted the police barracks at Carrigtohill, taking prisoners a sergeant and five constables, after a gun battle lasting three hours. The police put up such a stiff defense that the raiders finally resorted to bombs to make a breach in the building. Through this opening they dashed and quickly overpowered the defenders.

After stripping the barracks of all the arms, ammunition, equipment and money they could find, the raiders cut the telephone wires and departed with their loot, leaving the policemen handcuffed and bound.

The seargeant's wife and children, who were in the barracks throughout the battle, escaped injury in the exchange of volleys. None of the policemen was hit.

Some time after the Sinn Feiners left police arrived from Cork. They found one end of the barracks wrecked by the bomb explosions and the sergeant and his squad lying helpless in the floor.

Before fleeing, the raiders threatened to return and finish the destruction of the building if any attempt were made to repair the damage.

Sinn Fein attacks on the police barracks at Ichgeelagh and South Kilmurry are also reported. The raiders cut the wires in both instances. Nobody was injured.

Looked at in any way, Milk is the best food you can use in your household.

First, because of its purity and cleanliness.

Second, because of its food value and low cost.

There is no substitute for milk.

THE PARK HOME DAIRY CO.
Wholesale and Retail Dealers in DAIRY PRODUCTS
Elyria, Ohio.

COAL MINERS TO HEAR REPORT ON STRIKE END

Columbus, Jan. 5.—John P. White, selected by President Wilson as the miners' representativ on the commission of three to negotiate a final settlement of the wage controversy between miners and operators of the bituminous coal fields of the country, arrived here unexpectedly last night to attend the international convention ica.

The convention convened at 10 o'clock this morning and was called by Acting President John L. Lewis, so that officials of the organization could make an official report to the miners of the country on the settlement of the recent coal strike. The convention is attended by 1,500 delegates and is expected to remain in session three or four days.

DAYTON MAN TO SPEAK

Lorain, O., Jan. 5.—S. F. Pannum, of National Cash Register Co., Dayton, will address Lorain Business Men's Club, Jan. 21.

YANKEE SHIP ON FIRE IN AZORES HARBOR

Punta del Gada, Azores, Jan. 5—The American steamer Abrigada, a United States shipping board vessel, which sailed from Newport News October 16, and put in here for repairs Nov 19, caught fire this morning while in the port.

The Abrigada had a cargo of cent

Lewis January Clearance Sale

TUESDAY

The Shield of Reliability Lewis'

THE LEWIS MERCANTILE CO.—New Lewis Block

The Lewis Mercantile

January Sale of Kiddies' Winter Coats

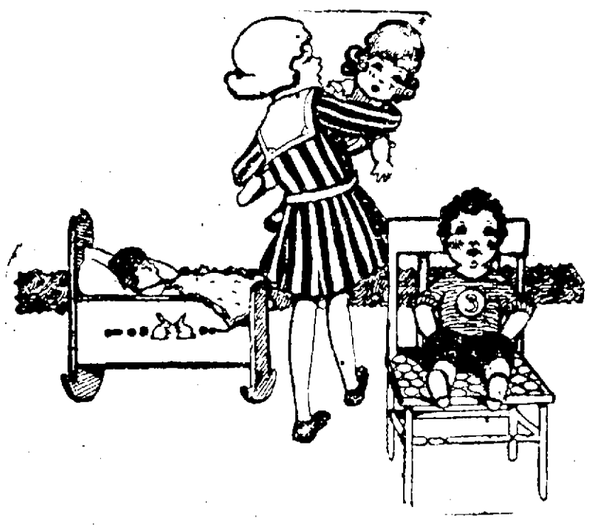

BOYS' COATS

One year to 6 year models, all warmly lined. Brown, grey and blue chinchilla, also navy model, wool lined, Oxford cloth, strictly tailored.

GIRLS' COATS

Of Chiffon broadcloth, velours, velvets, silvertone and broadcloth, very attractive models, all greatly reduced.

Hats for Girls and Boys at 1-2 Price

Kaynee Wash Suits, Gingham Dresses, 2 years to 14 years —Creepers and Rompers will be included in January Sale

The Children's Apparel Shop

249 SECOND STREET ELYRIA, OHIO

Free! Free! Free!

Rubbers Free with every pair of Men's, Women's and Girls' Shoes

The Greif-Lehr Shoe Co.

City Market House *Next to Postoffice*

Save the Difference

GETTING READY TO COUNT NOSES IN THE U. S.

Scene in census office stock room.

Uncle Sam is now completing arrangements to check up on the size of his family. The fourteenth decennial census is to be taken in 1920 and is estimated that the total population will be found to be 115,000,000 persons. The taking of the census will require a force equal to three regular army divisions. The census officials in Washington are busy getting ready for the task. The photo shows men in the stock room preparing forms, etc.

may be of benefit to the farmer and agriculture in general.

H. C. ROGERS, Exec.-Secy.

Speed Up Health Reorganization Throughout Ohio

Columbus, Jan. 5.—District health boards and advisory councils in all parts of the state are busy this week revising their organization and budgets for the year 1920, in accordance with changes in the Hughes Act, effected by the passage of the Griswold bill. The latter measure became a law January 1, by being filed with the Secretary of State without the governor's signature.

Until the new system is placed in operation, the State Department of Health pointed out in a statement today, residents of villages and rural districts of Ohio will be entirely without health protection. The former village and township health boards passed out of existence New Year's day. Health organization in the cities remains unchanged under the new law.

In more than half of the counties of the State new members had to be chosen to district health boards to fill vacancies resulting from the separation of the cities from the general districts. Under the original Hughes Act cities under 25,000 in population were combined with the villages and townships of their respective counties for health purposes. The amended law leaves the cities as separate districts and members of the original general district boards residing in the cities are automatically out of office. Thirty-eight district boards however remain unchanged in membership.

Adoption of new budgets was the second important task before the district health boards. Districts which last year adopted budgets in excess of available funds are required to reduce these in the course of the reorganization.

Each board will have to select a district health commissioner and such other employees as it deems necessary. Civil service provisions of the original Hughes Law were dropped in the process of amendment. The general district health commissioner, however, must be a physician. State officials express the hope that the boards will obtain employees well qualified by experience and training in public health work. Salaries and the question of whole or part time service are left to the discretion of the board.

The State Department of Health has recommended to local authorities that a joint session of the district board of health and the district advisory council be held at the county auditor's office as soon as possible after the opening of the year, to take without delay all action necessary to get the new health organization under way.

OH, GIRLS, WHERE'S YOUR ARMADILLO?

Misses Eddie and Bee D'Armond, with armadillo pet and basket made from armadillo.

Armadilloes dead or alive furnish the latest fad in New York. Alive they are carried under the arm as pets. Dead they make very useful shopping baskets. The photo shows two Gotham girls displaying the fad.

Hackett & Addison
Progressive Painless Dentists
519 Broad Street — Elyria
Over Paradise Soda Grille.

TABOR QUALITY ICE CREAMS AND ELYRIA.

Until the advent of the excellent Tabor Quality Ice Creams, the citizens of Elyria hitherto had no opportunity to enjoy good ice cream. It may, therefore, interest you all to know that—save Cleveland—in no other city in this whole country can such high grade ice creams be freely obtained as right here in Elyria and Lorain. We recommend the Tabor Quality Brick Ice Creams which are composed of table cream, sweetened, flavored and frozen.

There's a Tabor Dealer Near You

hools Reopen After The Holiday Vacation; Close For Convention

he city schools resumed their sions this morning after nearly weeks of holiday vacation. hey will be in session until the ing vacation at Easter time when y have one more week of rest s will also be closed one or two during the sessions of the thern Ohio Teachers convention Cleveland early in the spring.

Perplexing.

ne of the mysteries of this life is hey call it a tanning when every knows that the area affected by performance doesn't get tan at all.

NOT A THEORY

It's a fact that the use of alcohol even in moderate doses as taken in tonics is often habit-forming in effect.

SCOTT'S EMULSION

is easily assimilated tonic-nutrient supplies the body with those elements that contribute to strength. *Free from alcohol or any other harmful element. Scott's builds strength by nourishment.*

Scott & Bowne, Bloomfield, N. J. 19-16

Special

HART'S CUT RATE GROCERY AND MEAT MARKET
SPECIAL SALE
Canned Goods this week.
Not over 2 dozen to customer

ge No 3 Tomatoes, good lity, can	15c
zen	$1.75
erald Peas, good, sweet l tender, can	15c
zen	$1.75
stletoe Peas, best on the rket, can	18c
zen	$2.05
stleeoe Corn, best on the rket, can	18c
zen	$2.05
rning Dawn Corn, very d and hard to beat, n	17c
zen	$1.95
stletoe Lima Beans, good tender, can	18c
zen	$2.05
k Salmon, very good for e use, can	20c
zen	$2.35
kers' Cocoanut, canned, h in its own milk. Just fresh, can	10c
zen	$1.10

Fresh Meats, All Kinds.
Home Rendered Lard.
Smoked Meats at Right Prices.

HART'S CUT RATE GROCERY AND MEAT MARKET
WE DO NOT DELIVER

WHAT THE FARM BUREAU MEANS TO THE FARMER

By H. C. Rogers, Lorain County Farm Agent

Rural Protection Lacking While Organization Changes to Meet New Law

The farmers of Lorain county will in a very short time, be given an opportunity of renewing their membership in the farm bureau or joining if they are not already a member. For this reason I am attempting to explain very briefly just what the Ohio Farm Bureau Federation of which each county or township organization is a part actually means to the farmers of Lorain county.

For a great number of years farmers have felt the need of protection and support in the legislature and not without just cause. One of the important things which the farm bureau attempts to do and is doing is to supply this need, or in other words to become the farmers 'watch dog' in the legislature.

The Ohio Farm Bureau Federation came into existence in January 1919 and at once began to make itself felt in our legislature. Being a young organization it was at first somewhat green at the business but it is represented by the best men and is fast learning by experience. Below are given a few instances which this organization has a hand in.

Pure Seed Law

This law compels seedsmen to plainly label all seeds sold, giving the germinating percentage and the amount of foreign seed, weak seed and dirt. This is a good law.

Public Road Law

This law grants county commissioners power to enforce laws regulating traffic on our highways and provides for punishment of violators.

Farmers' Cooperative Law

This bill was held in committee in the senate because of the senate being largely controlled by the city interests which are opposing all attempts of the farmers to buy and sell collectively but was passed in the lower house 85 to 15 votes. This is a good bill and will be heard from again.

Bills Opposed by Farm Bureau

The Hobe Milk bill was a vicious piece of legislation which the large milk distributing companies tried to slip through. It would have allowed the extracting of butter fat from milk and the substituting of cheap oils and fat and then selling the product as pure milk. This bill was killed in the committee.

Classification Vote in May

The big interests who sought to put over the classification of property for taxation amendment had preparations made for calling a special election in May when farmers were all busy planting corn. The Farm Bureau and Grange blocked the May election scheme.

The classification fight last November was the first real scrap that the Farm Bureau took an active part in. 60,000 letters and 600,000 leaflets were sent out over the state from the state secretary's office. From one to thirty meetings were held in each county simply explaining the proposed amendment to the farmers. The amendment was killed by a big majority.

A close awtch is being kept on all proposed legislation which will in any way oppose the interests of the farmer. Organization seems to be the controlling factor in the world today. The farmer is beginning to see that through organization is his only hope to get a square deal from the trusts and labor unions which largely control the prices of what the farmer has to sell or buy. Our government has considered the farmers' work so important that it is helping him to organize farm bureaus in most of the counties of the nation and help to pay the county agents as well. With strong state organizations federated into great national organization amply financed and supported by the best men obtainable the farmers will for the first time, be in a position to obtain a square deal.

Legislative protection will be only one of the services by which the State Federation of Farm Bureaus

DOCTOR JASTER
Eye, Ear, Nose and Throat
4th Floor Bank Bldg.
Glasses Fitted. — Phone 2434

Forbes Cocoa
and
The Hospitable Smith Family

Everybody likes to go to the Smith's. With Mr. Smith's hearty "Well, how are you!" you feel as though their house was yours.

Then you can stop in for a meal any time and all the extra bother you make is another place at the table. And such good things to eat!

Mrs. Smith says one reason she never worries about having enough when there are "extras" is because she keeps a box of Forbes Cocoa on hand. Cocoa is a meal in itself, of course, and the way she serves it there's a sort of delicious milkiness. She says she makes it the regular way, so she has to give the Forbes kind of cocoa a lot of credit.

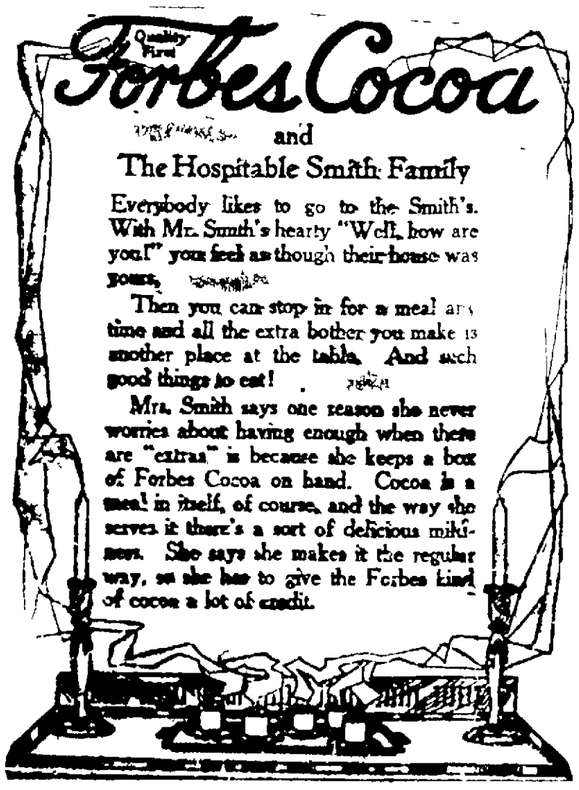

A Gift To the City of Elyria

Paradise
THE SWEETEST PLACE IN TOWN

4 Separate Stores Under One Roof

Soda Grille	Candy Dept.
Lunch Dept.	French Pastries

Grand Opening

Thursday, January 8

Afternoon and Evening
Music, Flowers N' EVERYTHING

LET'S GO!

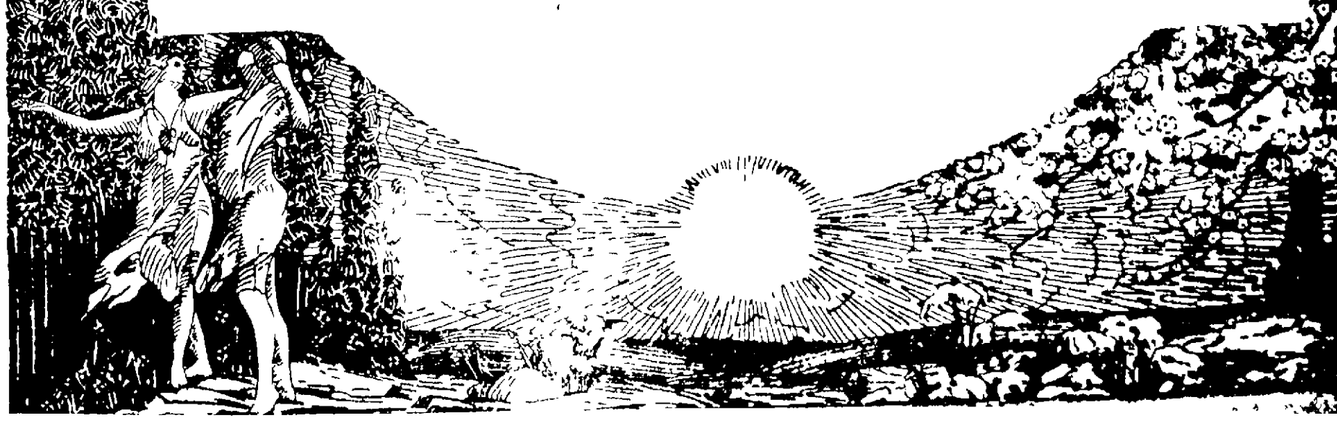

Weekly House Plan for the Home Builder BY A FAMOU ARCHITECTS

THE SAVINGS DEPOSIT BANK AND TRUST CO.,
Elyria, Ohio

Safety

Officers who have had years of successful banking experience. All officers and employees under bond for faithful perfo mance of duty. A Board of Directors well known for their integrity and individual business success.

Service

All that any Bank should offer that is consistent with sane business judgment.

Make your new home modern and up to date by equipping it with electricity. You will never be able to electrify your home so cheaply as at the time of construction. Call up any one of the following electrical contractors asking them for a figure, which does not obligate you in any way:
Superior Electric Co., 355 Broad Street. Phone 6001.
Pallas Brothers, Mill Street. Phone 2639.
Henry Theman, 213 Ohio Street. Phone 2854.
Electric Service Co., 47 East Avenue. Phone 2663.

THE LORAIN COUNTY ELECTRIC CO.
Library Building

100 CARPENTERS WANTED
WE WILL BUILD A HOUSE TO SUIT YOU
Greater Elyria Building Co.
Telephone 2807

DON'T USE YOUR EARS in Buying Real Estate.
USE YOUR EYES
See Overland Gardens
BARTON and DEUTSCH
nes 2570 Bell — Main 177

et Our Prices on Hardware Material for Your Home
City Hardware Company
Hyman Block — 250 Broad Street
Bell 81. Julius S. Hyman Home Phone 2914

Taft Brothers
BUILDERS AND CONTRACTORS
PASADENA ALLOTMENT

Henry E. Berkley
GENERAL CONTRACTOR AND BUILDER
Cleveland Street. Phone 39793

Erie Construction Company
Builders of All Kinds of Concrete and Reinforcing
Telephone 38702

The Fox Furnace Co.
WARM AIR FURNACES—STOVES—RANGES
MOBILE STAMPINGS CHARCOAL FOR SALE
Phones: Local 5432 and 5432; Bell No. 7

AN
EDISON
Phonograph
WOULD BE AN APPROPRIATE INSTRUMENT FOR THIS HOME OR ANY HOME
This is the Season of Music. Parties and Dances. What would be nicer for evenings at Home than an Edison. Le tus show you the PHONOGRAPH WITH A SOUL"
MILL'S MUSIC STORE
Shop and Ship Early

T. J. ARMSTRONG
108 Broad Street, Elyria Phone 2810
Plumbing, Steam and Hot Water Heating
Estimates Cheerfully Furnished

A PLAIN UP-TO-DATE HOUSE

DESIGNED BY CHAS. S. SEDGWICK, ARCHITECT

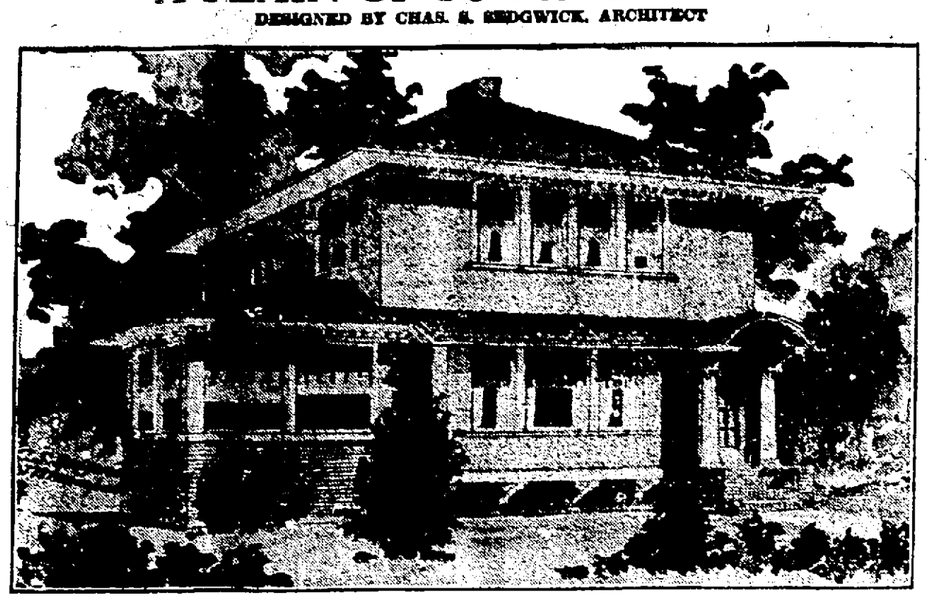

THIS design shows a plain substantial home that can be built for between $6,500 to $8,500, exclusive of heating and plumbing. It is substantial frame construction with brick veneer up to the first story window sills and above the walls are finished in cement stucco with "pebble dash" and the roof is covered with red Spanish tile, also the canopy roof over front windows and roof of sun parlor are tiled. The rooms are arranged for east or south front.

There is a large living room across the front with sun parlor on the left side connected with glazed French doors, back on the left is the dining room and with a glazed and screened pizza in rear that may be used for breakfast room. The main stairs on the right are on the combination order, with section to landing from kitchen, basement stairs and grade entrance below, back of stairs is the kitchen and in the rear a porch. The relish of the main floor is in Mission oak.

The second floor has two bed rooms and a large sleeping porch across the rear, finished same as other rooms, if desired the second story space could be divided so as to make another bed room and smaller sleeping porch. The bath room is large with shower bath and in front is a linen closet, each room has large clothes closets. This floor is finished in pine with white enamel and mahoganized doors, the floor is of maple or birch. The general appearance of this house is attractive, with level projected cornice and refined detail, and the front entrance treatment with canopied porch is an added feature.

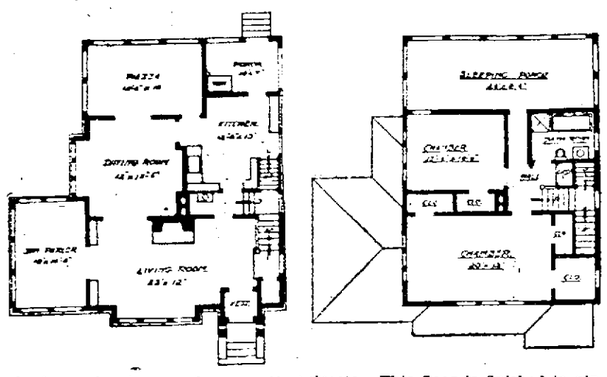

SEDGWICK'S BEST HOUSE PLANS

A book containing 100 selected designs of Bungalows, Cottages and Residences, costing from $1500 to $6000, published by the Architect, may be obtained by remitting the price $1.00 to the Real Estate Editor, care The Chronicle-Telegram, Elyria, Ohio.

W. J. Lucas
HEATING, VENTILATING AND PLUMBING
Estimates Furnished on Application
68 Broad Street. Elyria Phone 2584

The Superior Electric Co.
Headquarters for Electric Lighting Fixtures.
See Our Display Before Buying
355 Broad Street.

CONSTRUCTION—REPAIRS—SUPPLIES
Pallas Bros. Electric Co.
Phone 2639 102 Mill Street

Electric Service Company
CONSTRUCTION, APPLIANCES, FIXTURES, REPAIRS AND SUPPLIES
J. C. Britton 47 East Avenue Phone 2663 Elyria, Ohio

The Elyria Lumber and Coal Company
LUMBER, COAL AND CEMENT PRODUCTS
CHAS. J. CREHORE, Secy-Mgr. Elyria, Ohio
Office and Yards: Cor. Chestnut and Elm Telephone: Home 12; Bell 270

The John Kaiser and Bro. Co.
GENERAL CONTRACTORS AND REAL ESTATE AGENTS
Office 304 Elyria Block, Elyria, Ohio Elyria Phone 2480

The Gray-Barr Company
Manufacturers of Hosiery
Elyria

Zacharias & Weber Co.
CONTRACTORS AND BUILDERS
988 West River Telephone 36874
BELL 81 HOME PHONE 2914

LONG DISTANCE MOVING AND TRANSFERING
PIANO MOVING AND HOISTING
Howard Wilson
PHONE 2882

E. J. Blaser
Painting, Decorating and Home Finishing
906 Middle Avenue
Telephone 9483

H. Theman
ELECTRICAL CONTRACTOR
COMPLETE LINE OF ELECTRIC SUPPLIES
Telephone 2854

The Moore Bros. Concrete Block Co.
MANUFACTURERS OF CAST STONE BLOCK, PLAIN AND GRANITE FACED
Corner B. & O. and Filbert Street Telephone 2816

Oberlin News

LIN AMBULANCE NIT VICTROLA PLAYS AT WOODLAND PARTY

and Mrs. J. D. Yocum tertained 43 Neighbors Party Friday Evening

lin, Jan. 5. — Forty-three and avenue neighbors gath- t the home of Mr. and Mrs. J. cum, Friday evening, at 6:30. one brought a contribution e supper, which consisted of ed-potatoes, meat loaf, pickles, buns, coffee, ice-cream and

rogram of music and readings ed by exciting catch games njoyed by all. Prof. K. Cow- rought with him the victrola The Oberlin Ambulance Unit all through Italy. A num- fine selections were enjoyed, of which he and the boys play- t one year awo ghen he made visit to Italy.

MACLENNAN HOSTESS

lin, Jan. 5.—Miss Janet Mac of 142 Forest street, enter- ten high school friends at her Friday evening in honor of Cratts who with his brother is visiting here from To- Canada. Music and games evening. Light eats were

LEAP YEAR PARTY

Jan. 5.—Miss Elizabeth West College street, gave party to eighteen of Friday evening at Dar- Guess and catch enjoyed by all. Refresh- served.

PARTY SATURDAY

FOR MR. SEEMAN school and college Woodland avenue, met at Marina Seemann, of Saturday evening at twenty-first birth- him a complete sur- supper was serv- games of games a lot of the

ENUMERATORS BEGIN CENSUS AT OBERLIN

Oberlin, Jan. 5.—The taking of the decennial census began in Oberlin on Friday, Jan. 2. The enumeration in cities and towns is supposed to be completed in two weeks, in the compilation of figures tao utb rural districts four weeks is allowed, but the compilation of figures at Washington will likely require two months.

Besides the enumeration of persons, the census includes the accumulation of information on farms, manufacturers, forests and oil production, even in the population schedules ewenty-eight entries are made for each individual.

The enumerator in Precinct 1, of Oberlin village is Mrs. O. E. Peabody; Mr. W. Royal has Precinct 2; Mr. R. B. Whitehead has Precinct 3; and Mr. W. H. Chapin has Precinct 4.

In 1890 the population of Oberlin was 4376, in 1910 it was 4082; in 1910 the number increased 283 making a total of 4365.

PROF. HOLMES RECOVERING

Oberlin, Jan. 5.—Prof. H. N. Holmes, of South Professor street, underwent a slight operation on hi throat at St. Luke's hospital Saturday morning. He is getting on nicely and expects to be home in a few days.

Oberlin Personals

Miss Hannah Hill returns this week to her work in Toronto, Canada, where she teaching in University of Toronto, after spending the vacation with her parents, Rev. and Mrs. H. T. Hill, of South Professor street.

Dr. and Mrs. P. C. Colegrove and Miss Greenwood returned Friday after spending a week at Clifton Springs, N. Y.

Miss Blanche Kelley and Miss Marion Worcester returned to Ohio State today to resume their studies.

Mrs. A. Blackburn, of Steubenville, O., is visiting at the home of Captain and Mrs. J. S. Hillberry on West Lorain street.

Mrs. Henry Webster, of 174 West Lorain street, is gradually improving at the hospital where she was taken after having a stroke of paralysis two weeks ago.

Prof. G. D. Hubbard returned New Year's day from his trip to St. Louis, where he attended the American Association for the Advancement of Science.

Mr. Marshall Hoopes has been visiting at the home of Mr. Markley on East Lorain street. Mr. Hoopes was formerly of Oberlin and prominent in atheletices while in college. He now teaches in the State Normal school at Springfield, S. D.

Mr. Ellis Van der Pyl left Friday for Marblehead, Mass., where he addressed the Church club Saturday evening in the church he attended when a little boy. Ellis then goes to take up his work at Yale Tuesday.

Mr Lyman Van der Pyl left Saturday for Rochester, N. Y., where he will visit over Sunday with the boy friends he met while in camp. He then goes to Harvard to resume his work Tuesday.

Miss Eleanor Buck, of Avon, visited Mrs. H. F. Ashley over Friday, Jan. 2.

Mr. L. S. Fowler, of Bristol, Kenosha county, Wisconsin, is visiting for a few weeks with his mother and sisters at 103 Forest street.

James Johnston, of Chardon, O., was a week-end guest of Mr. L. S. Fowler, at 103 Forest. Mr. Johnston and Mr. Fowler were roommates while here in school.

Mr. and Mrs. John Horn, of Union street, returned home Saturday from Sturgis, Michigan, where they spent the holidays with their daughter, Mrs. Loren Wainright.

Mrs. Anna Parke and daughter Louise, of Wellington, were guests last week of Mrs. Ella Greene.

Miss Dora Cargill who was at the hospital for operative treatment last week, is convalescing this week at the home of her brother, Wade Cargill on Oak street.

The Women's Foreign Missionary society of the First and Second Congregational churches will meet in the parlors of the Second church on Wednesday, January 7, at 3 p. m. Mrs. Caldwell, of Turkey, will speak.

The literature department of the Oberlin Woman's club will meet next Tuesday afternoon, January 6, at 3 o'clock with Mrs. Grace Wright, 100 Elm street. Prof. J. R. Wightman will lecture upon "French Canadian Literature."

This would be an appropriate Dwelling for EASTERN HEIGHTS

The collection of papers and magazines for the First and Cecond Congregational churches will be made on Tuesday, January 6. Papers are to be placed on the curch at 9 a. m. Please save Christmas package wrappers for this collection.

Sorosis will meet at the home o Mrs. Van der Pyl on Tuesday, Jan. 6. A paper on Italy will be given by Mrs. Bassett and Current Events by Mrs. Dudley.

The Southwest Sewing Circle will meet at the home of Mrs. John Hope, 121 S. Professor street, on Thursday afternoon, Jan. 8.

WEST COUNTY LINE NEWS AT BIRMINGHAM

County Line, Jan. 5—The Christmas exercises which were held at the Henrietta German M. E. church on Wednesday evening Dec. 24, were well attended.

Mrs. Jacob Portman called on her daughter, Mrs. Carl Reigbley, at Elyria, Tuesday.

Mr. and Mrs. W. S. Coultrip and son Myron enjoyed Christmas day with Mr. and Mrs. L. A. Andrews and family

Mr. and Mrs Adam Emerich and son spent Christmas day at the home of Mr and Mrs Charles Bristol and family at Axtel.

Mr. and Mrs. Leon Mapes and Mrs. Eliza Ott of Brownhelm, called on Mr. and Mrs. Charles Mapes.

Hubert Amstutz and Melvin Amstutz of Berea, sepnt over Christmas with their mother, Mrs. Lena Amstutz.

Mr. and Mrs. John Krakenbuel were Oberlin visitors, Tuesday

Mr. and Mrs Jay Temple and son George spent Christmas day with Mr. and Mrs. Edward Bugne at Florence.

Mr. and Mrs Adam Horn were Oberlin visitors, Friday.

Mr. and Mrs H. W. Butcher of Elyria enjoyed Christmas day with Mr. and Mrs. M. E. Clary and family.

So many skin troubles only need a little Resinol to heal them for good

For that itching patch of rash or eczema, try Resinol Ointment, before the trouble has a chance to become serious. You will doubtless be surprised to find how quickly it soothes and cools your irritated skin. Its harmless, gentle ingredients make it safe for the tenderest skin. *All druggists sell Resinol.*

LORAIN AUTO STOLEN

Lorain, Jan. 5—Police are attempting to solve circumstance surrounding the recovery of a Chevrolet automobile belonging to Charles J. Webber which was stolen and abandoned at Cleveland with the floor and body full of bullet holes.

Police are under the impression that the auto was used by yeggs operating in Cleveland

New York, Jan. 5.—Norweigian warehouses are literally bulging with American goods destined for Germany and Russia, according to Christopher Norader, a Chicago exporter, who arrived here after a trip through the Scandinavian countries. Norader said he found it difficult to dispose of any goods now as a large part of those stored are being held for higher prices. The low rates of exchange is also having a deterrent effect.

LAKE TERMINAL RY. TO GET BIG REFUND

Lorain, Jan. 5—Decision rendered by Interstate Commerce Commission wil result in Lake Terminal Co. receiving a big refund from National Tube Co.

The Lake Terminal operates 11 miles of track within the National Tube Co. plant and is owned by the steel corporation as a common carrier.

The Lake Terminal will receive a refund of ten cents a ton for all materials delivered and taken from the steel plant since 1914

The amount of the refund is incalculable.

MEXICANS-SPANIARD FINED

Lorain, Jan. 5—Two Mexicans and Spaniard each fined $15 for participating in free fr aoll fight.

LORAIN GETS FIRE TRUCK

Lorain, Jan. 5—La France combination fire engine costing $11,500 received and will be installed at No. 2 station

=CASCO=
Kills Colds and "Flu" Germs
Or Your Money Back
30 Tablets 25 Cents
AT ALL GOOD DRUG STORES

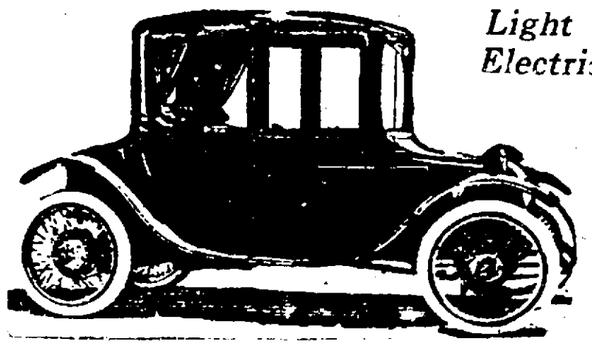

Milburn Light Electric

Made For All Season Service

You ride in the Milburn and you experience a luxurious, care-free mode of transportation.

Tho' a delight in summer there is no season when it is not at your service. Practical for winter because of its lightness, power, speed capacity and ease of control. Represented exclusively in Elyria by

THE WEAVER-DUNKLE CO.
Central 2042. 3628 Prospect Ave. Cleveland, O. Rosedale 7077

Meet us at the Cleveland Auto Show, January 18.

What Would You Do?

¶ IF YOU FOUND YOURSELF AT THE PARTING OF THE WAYS AND DIDN'T KNOW WHICH ROAD TO CHOOSE=

What Would You Do?

Special Phone Service

Expert attention given to advertisements telephoned to our classified advertising department.

Death notices, lodge notices, cards of thanks and in memoriam will be published on this page at 10c a line.

Phone 2316

Classified Advertisement Index Properly Classified and Numbered for Quick Reference

Agents Wanted 24
Animals and Pets 35
Announcements 1
Auction Sales 47
Auto Body Repairing 21
Automobiles For Sale 37
Auto Parts For Sale 37
Auto Repairing 37
Auto Storage 37
Auto Tires For Sale 37
Baggage Transfer 13
Bicycles and Repairing 19
Birds and Pet Stock 38
Boarding Houses 28
Business Announcements 9
Business Chances 45
Business College 10
Business Personals 14
Cards of Thanks 1
Cattle For Sale 39
Chattel Loans 46
Colleges and Schools 10
Contractors and Builders 17
Developing and Finishing 18
Dyers and Cleaners 12
Educational 10
Electric Contractors 17
Electric Repairing 16
Female Help 21
Financial Service 48
Fire Insurance 46
Florists 18
For Rent Acreage 40
For Rent Apartments 28
For Rent Business Places 35
For Rent Desk Room 26
For Rent Farms 44
For Rent Furnished Apts. 28
For Rent Furnished Rooms 30
For Rent Housekeeping Rs. 30
For Rent Houses 31
For Rent Miscellaneous 36
For Rent Offices 34
For Rent Rooms 30
For Rent Store Rooms 35
For Sale Acreage 44
For Sale City Homes 40
For Sale Farms 44
For Sale Houses 40
For Sale Lands 44
For Sale Lots 41
For Sale Miscellaneous 20
For Sale Suburban Homes 40
For Sale or Rent 46
Funeral Directors 3
Furnace Dealers 17
Furnished Houses 30
Furnished Rooms 30
Furniture Repairing 15
Garages For Rent 33
Grinding and Sharpening 16
Help Wanted, Either Sex 23
Help Wanted Male 22
Hides Wanted 37
Horses For Sale 39
Household Goods For Sale 19
In Memoriam 4
In Remembrance 4
Instruction 10
Insurance and Bonds 46
Investments 46
Junk Dealers 37
Key Makers 15
Kodaks and Supplies 18
Livestock For Sale 39
Locksmiths 15
Lost, Found, Stolen 2
Miscellaneous For Trade 48
Miscellaneous Wanted 48
Money to Loan 46
Monument Dealers 7
Mortgage Loans 46
Moving, Packing Shipping 13
Musical Instruments 18
Old Coins Wanted 37
Partners Wanted 46
Patent Attorneys 11
Pawn Brokers 46
Pianos For Sale 18
Plumbing Repairs 16
Poultry and Eggs 38
Public Sales 47
Real Estate Loans 46
Radiator Repairing 37
Real Estate To Trade 42
Renovating and Cleaning 16
Repair Services 15
Rooms With Board 29
Salesmen Wanted 21
Second Hand Buyers 37
Situations Wanted Female 25
Situations Wanted Male 26
Special Notices 3
Storage Batteries 37
Stove Repairing 15
Taxicabs 12
Transfer and Storage 13
Trunk Repairing 15
Typewriter Repairing 15
Typewriters For Sale 20
Undertakers 5
Upholstering 16
Used Cars For Sale 37
Vulcanizing 37
Wanted Furniture 27
Wanted Furs and Hides 27
Wanted Miscellaneous 28
Wanted Real Estate 27
Wanted Rooms and Board 28
Wanted Store Rooms 26
Wanted To Borrow 25
Wanted To Buy 27
Wanted To Rent 26
Welding 16

Rates and Information

We will not be responsible for cancellations of advertisements over the telephone or for more than one incorrect insertion of any classified.

Credit is extended to our customers for accommodation only; to enjoy credit, bills must be paid promptly.

Copy for classified page accepted until 10 o'clock a. m.

One Cent Per Word each insertion —Cash in advance.

Undertakers 5

Friday Funeral Parlors
Wm. C. Sudro, Proprietor
Funeral Directing and Embalming
Finest Auto Invalid Carriage in Lorain County
Office and Chapel, 550 Broad Street
Lady Assistant. Phones: Elyria 2622
Bell. 107

THE BURNS-TAYLOR CO.
Funeral Directors
Auto Invalid Carriage
Chapel
102 Cleveland St.
Phone 2100 Day or Night

The Russell Hearne Co.
Undertaking and embalming. Lady licensed embalmer. Special attention to invalid carriage service. Phone 3764. Temporary location 124 Chase street.

Monument Dealers 7

Our MONUMENTS are easily distinguished in the cemetery by their fine stock. Let us show you.
DILLA & GAULD
244 Broad — Elyria, O

Lost, Found, Rewards ... 8

LOST—Early last week on East Ave. or at the Post Office a small black purse. Reward offered for return. Phone 2024.

ROLL OF BILLS and one check lost between Gloyes' corner and Bassett's store on E. Bridge St. Reward. Galloway store, 20 E. Bridge St.

LOWER partial set of teeth lost. Finder please return to Dr. Agates office.

Notices and Events 9

LET'S GO!
Paradise
Grand Opening Thursday, January 8, afternoon and evening. Music, Flowers, N'Everything.
LET'S GO!

We have moved our former location on West Broad St. to the old "Chronicle" building, where we now have an up-to-date tailoring shop. Best of workers and only experienced tailors. Ladies and gentlemen's clothes remodeled and repaired. Dry cleaning. A. Becker and Schuller, Old Chronicle Office, Broad street.

ATTENTION—Would kindly ask all those indebted to the firm of J. H. Thompson & Son to make settlement as early as possible.

Educational 10

MRS. WILFRID BOWDLER
208 East Second Street
TEACHER
Voice ..... Mandolin

Business College Training
DAY AND EVENING CLASSES
MID-WINTER OPENING, JAN. 5
Elyria Business College
PHONE 2461

Personals 14

SMITH'S orchestra. Phone 7274.

DRESSMAKING ladies tailoring. Phone 5683.

MIDDLE AGED woman wishes to marry honorable man. B. C. 308 South Maple St.

Repair & Cleaning Serv. .15

For Better Clothes Cleaning Service Call
United Dry Cleaning Co.
Phone 2453

Household Goods 19

HOUSEHOLD goods must be sold at once; party leaving town. Phone 2077.
Library table.
Dining room table.
Dining room chairs.
Rockers.
Fiber chair.
Sanitary couch.
Mattresses.
Bed springs.
Beds.
Ice box.

LET'S GO!
Paradise
Grand Opening Thursday, January 8, afternoon and evening. Music, Flowers, N'Everything.
LET'S GO!

NEW AND OLD feather beds bought and sold. We make over all style mattresses. New feathers bought and sold. Satisfaction guaranteed. Address box 448. Richard's Feather Co.

BIRD ELECTRIC CLOTHES WASHER placed in your home for 10 days, balance easy terms. Ask for demonstration. Call at Electric Service Co. Corner Broad St. and East Ave.

THE QUALITY FRUIT STORE
Everything in fresh fruits and vegetables, stands 6, 7, 8, 9 and 10. New City Market. Phone 2270. We deliver.

For Sale Miscellaneous ..20

EGAL GAS RANGE No. 19 Heating stove. Must be sold before Tuesday. 622 Beds.

WALL PAPER PAINTING
Estimates on painting inside or outside. Wall paper samples brought to your home. E. A. Lewis. Phone 2231.

WALL PAPER samples shown by calling 29734.

BEAR SKIN driving coat good as new. Cheap if sold at once. Douglas the tailor. Phone 2846.

ONE slightly used 33x4 tire, also a lot of used tubes. Also 200 Sterling tires with serial numbers buffed off at about half of regular price. Bargains in tire chains too. The Elyria Belting & Machinery Co. Corner Williams & Buckeye Sts.

ONE new 1 3-4 Ingeco Gas engine with magneto $65, also one 1 H. P. same make, $50. The Elyria Belting & Machinery Co. Corner Williams & Buckeye Sts.

MEN look here! Overcoats uncalled for will be closed out at bargain prices. I. Wasserman, 51 East Ave. Opposite Post Office.

NEED baby buggy, large size. L. W. Orr. Stop 6 Grafton Line. Phone 9861.

FULL LINE of incubators and brooder stoves, 50 cents on a dollar. J. A. Baker, phone 30323.

Don't allow yourself to be talked out of seeing us if you wish to save money on pianos, player pianos, phonographs, etc. Ascherfeld, East Ave. & Second Street.

LET'S GO!
Paradise
Grand Opening Thursday, January 8, afternoon and evening. Music, Flowers, N'Everything.
LET'S GO!

WHY not include some of our French pastries for your Sunday dinner? French pastries baked daily. Paradise Soda Grille.

DICTATIPHONE for sale. Complete outfit, consisting of two steel dictiphones complete with auto inclosed, double collapsible mandrels and sanitube, one extra foot trip and comfortube, one Edison steel shaver. New only used four times. Address box 119 Chronicle-Telegram.

Why not include some of our French pastries for your Sunday dinner? French pastries baked daily. Paradise Soda Grille.

Wanted, Female Help ...21

HOUSEKEEPER, one wanting good home more than wages. People employed. Phone 35601.

A GIRL for general housework. No washing or ironing. Good wages paid to a competent person. Mrs. Todd L. Moise, 119 Columbus St.

MIDDLE AGED woman or girl at once to keep house and care for children for one month. Phone 8231.

LADY to do washing for family of two. No ironing. Phone 28821.

WAITRESS wanted. Schwert's restaurant.

TWO waitresses. Short hours and good wages. Victory Lunch 333 Clark St.

WOMAN to take home fine washing every other week. Phone 6812.

LET'S GO!
Paradise
Grand Opening Thursday, January 8, afternoon and evening. Music, Flowers, N'Everything.
LET'S GO!

Saleswomen!
For Balance of Week
10 Saleswomen from Wednesday to Saturday
Extra Pay
SAULS
Women's Wear
544 Broad Street
Phone 2119

Wanted Male Help 22

DELIVERY boy at once. Central Delivery Co.

RAILWAY MAIL CLERK examination Elyria Jan. 17. Hundreds needed. $1200—$1500. Age 18 to 35. Experience unnecessary. For free particulars, write R. Terry (former Civil Service Examiner), 278 Continental Bldg., Washington, D. C.

$75 PER WEEK
How would you like to earn $75 per week to start with? Experience not necessary but an asset. We will teach you the business free. This is your opportunity to get in on the Allotment Business. Our allotments are the finest in the City get in with us now on the
Harvard Avenue Allotment
1920 is offering big opportunities and a wonderful increase in the growth of Elyria. Your connection with us now will enable you to handle the big rush when spring comes. Applications for part or full time men will be considered.
The Harvard Avenue Allotment Co.
Phone 2456. Office 1-4 Andwur Block.

FIRST CLASS punch press operator. Colson Co. Corner Cedar and Pine Sts.

EXPERIENCED married farm laborer to start about March 1st. No dairy. Good living conditions. Step 22 1-2 Green Line, Birmingham. Phone 44 Berlin Heights evenings only.

SALESMAN
WITH OR WITHOUT
REAL ESTATE
EXPERIENCE
The time to get into the business is when values are jumping and we are on a rising market right now. Get out of the rut. Join a live organization and begin to rise yourself.
Are You Going to Let This Opportunity Slip By?
Do you feel that with a little harder work and closer application you could make yourself worth more money than is now being paid you?
A little talk with us will reveal a way to earn more— and get all you earn. Come in and see us.
BARTON & DEUTSCH
332 Broad Street.

YOUNG MAN 18-20 years of age to work on small farm located on car line near to Elyria. Address box J312, Chronicle-Telegram.

BOYS for good paper routes. Apply Mr. Herb, mailing room, Chronicle-Telegram.

Wanted Either Sex 23

COLORED couple for private family. Woman for cook, and man for house work. A good home and good wages for reliable couple. Address box 175 Oberlin, O.

FIRST CLASS pastry baker. Apply at once. Good wages. Ohio Sanitary Bakery 21 West Ave.

Wanted Situations 25

MALE nurse would like position with person that needs massage and sanatorium treatments. Box 131 Elyria.

Wanted to Rent 26

TWO furnished rooms for light housekeeping. Good conveniences. No children. Call 36762.

ROOMS for light housekeeping. H. J. Spieker Co. Care Willys-Overland Co.

HOUSE, flat or apartment, large enough for man and wife. Inquire box E506 Chronicle-Telegram.

FURNISHED five room apartment for four months by young couple. References exchanged. Box M515 Chronicle-Telegram.

Wanted to Buy 27

USED MAHOGANY or walnut bed room suite or odd dresser. Must be in good condition and reasonable price. Box L514 Telegram.

A first class roll top desk and office chairs. Phone 6354.

Board and Room 29

SIXTEEN year old girl wishes board and room. 1330 Broadway, Lorain.

CHILDREN would like board in private family with no other children. Phone 9672.

BOARD AND ROOM wanted by gentleman who just wants plain every day cooking and a home. Can give reference. Address box C. G. Chronicle-Telegram.

For Rent, Rooms 30

UNUSUALLY attractive rooms in best location in Oberlin, single rooms or in suites, furnished or unfurnished. Privilege of housekeeping if desired. Phone 8 or inquire evenings 108 Elm.

FURNISHED room for lady. Private family. Board if you wish. East Ave. Phone 5424.

6 room flat, electricity, gas water and heat furnished, with garage. Inquire 211 Lake Ave.

TWO furnished rooms for light housekeeping. No children. 405 West Second St.

FIRST - CLASS furnished apartment. George, Crosse & Whitney. 801 Bank Building.

THREE modern furnished rooms for gentlemen, single or double beds. Good location and all conveniences. Apply 445 East Broad. Phone 27834.

NEATLY furnished room for rent. 346 W. 2nd St. Phone 2849.

MODERN front room suitable for two gentlemen three minutes walk from the square. 215 Lodi.

6 rooms. Apply at 324 E. Bridge St.

THREE furnished rooms for light housekeeping. Inquire at 261 2nd St.

FURNISHED light housekeeping rooms in a fine location. Private entrance, bath, and all modern conveniences. Phone 6283.

TWO furnished rooms for light housekeeping. Phone 33731. 622 Furnacet

FURNISHED apartment, 6 rooms, nicely furnished, hot water heat, bath, phone, gas, electricity, no children. Phone 7081.

For Rent Houses 31

MODERN six room house on Oxford St. Eastern Heights now vacant. Phone 26023.

Four rooms and bath, garage, Lake Ave. Good condition.
Broad Street Realty Co.
Bower's Drug Store. Phone 2484

For Rent Garages 33

TWO GARAGES for rent. Fourth St. alley opposite the Colonial. Phone 7441.

GARAGE, 612 Middle Avenue. Phone 2383.

For Rent Offices 34

SUITE of 3 office rooms for rent. Apply the Auditor, Chronicle - Telegram Business Office, 331 Second St.

For Sale Autos, Etc. 37

DODGE touring car, Dodge roadster, two model 83 Overland touring cars, 1917 Hudson carrolet.
THE LEPPER CO.
Both phones.

Buick roadster A-1 condition.
C. O. CARSTEN
105 Broad St. Phone 2473.

1912 Oakland in good mechanical condition. Simpson Motor Co. Phone 2822.

WHEEL chains, radiator covers, alcohol Jan. all cold weather necessities. Elyria's Largest Auto Supply House. Kidotread Tire and Supply Co.

If you have storage battery trouble see Cooper Service.
J. G. Foecking Battery Co.
Overland Service Bldg. Both phones

Poultry and Pet Stock...38

FRENCH bull dog for sale. Prize winner. Cheap. Phone 28931. 905 Lake Ave.

WHITE Wyandotte cockerels for sale. F. R. Eckler, stop 2, Lake Avenue. Phone 35072.

For Sale Houses 40

FOR SALE
Artemus Ct. 6 room and bath, gas, furnace, lot 43x132.—$5500.
MARSEILLES Ave. Double house 12 rooms, 2 baths, furnace, electricity, water and furnace heat in attic—$7500.
WINCKLE ST. 6 rooms and bath, gas, lot 45x200.—$4000.
EAST RIVER ST. Good 6 room house.—$3600.
13TH ST. 6 room and bath, gas, electricity, furnace, coal and fruit cellar.—$6250.
9TH ST. Double 5 room and bath up, 5 room and bath down, furnace, electricity, lot 65x165 to alley.—$8250.
OBERLIN ROAD 6 room and bath, furnace, electricity, city water, lot 45x210.—$3800.
2ND ST. 5 room and bath, hot water heat, electricity, good attic, lot 50 x125.—$6800.
EQUITY REALTY CO.
Real Estate and Insurance
Phone 2961. 305 Elyria Block.

GEORGE CROSSE & WHITNEY
FARMS
City and Surburban houses
We have 75 city houses and 50 farms and surburban places for sale.
S. J. GEORGE. F. P. CROSSE.
BILL WHITNEY.
801 Bank Bldg. Phone 2616

FAWCETT & CO.,
Real Estate and Invesments
402 Middle Avenue
Phone 2397
$6000—7 rooms, bath, Gates Ave.
$4500—5 room bungalow, bath, new electricity, furnace, lot 120x180, High street.
$6000—8 rooms, 2 baths, electricity, steam heat, Park View.
$2600—7 rooms, bath, garage, Millers Court. $1600 down, balance in 2 years.
$6000—8 rooms, bath, newly painted, large basement, hot and cold water, gas, West avenue.
$6000—to $7500 New, on East side. Every convenience. Terms.
$4500—7 rooms right in town, 1-4 down balance as rent.
$2850—7 rooms, bath, electricity, basement, furnace, West side, bargain.
$5150—6 rooms, bath, furnace, gas, hot and cold water. In first class order. East Broad St. Lot 50 ft. front.
9 room bungalow, one acre, or any part of acreage. Will be sold at a bargain. On Grafton line.
42 other desirble homes to select from. Good business location.
FAWCETT & COMPANY
402 Middle Ave. Phone 2397

EAST SIDE
FOR SALE—Off Cleveland St. 6 rooms and bath, electricity, all hardwood down stairs, newly decorated, cement cellar, hot air furnace, slate roof, possession at once. Only $5300. This will not last long.
FOR SALE—Off Cleveland St.—6 rooms, and bath, electric lights, hardwood floors down, furnace, cement cellar, good lot. Only $5100. This house is almost new.
FOR SALE—Off Cleveland St. 6 rooms bath, electric lights, newly painted and papered, cement cellar, good lot. —$3800. Terms.
FOR SALE—Off Cleveland St. 6 rooms and bath, electric lights, furnace, hardwood floors, new house.—$4800
FOR SALE—Off Cleveland St. 6 rooms and bath, furnace, stone foundation, cement cellar. Good lot.—$6400.
FOR SALE—Off Cleveland St. 6 rooms and bath, electric lights, furnace, hardwood, slate roof, a good home, dandy cellar, good lot.—$6200.
FOR SALE—Off Clark St. 6 rooms and bath, electric lights, furnace, cement cellar, slate roof, garage, good lot. Only $5500.
SOUTH SIDE
FOR SALE—9 rooms and bath, electric lights, all hardwood, furnace, cement cellar, fruit room, coal room, extra toilet in basement, slate roof, lot 73x165, lots of shrubbery. Only—$9700.
FOR SALE—11th St.—7 rooms and bath, electricity, furnace, stone foundation, slate roof, cement cellar, garage, large lot. Only $6500.
FOR SALE—Off Middle Ave. 7 rooms and bath, electricity, furnace, cement cellar large lot. Only $5800.
FOR SALE—9 rooms, suburban home, 2 3-4 Acres, good land, good house, good cellar, well, chicken coop. A chance to make some money. $4650.
WEST SIDE
FOR SALE—Near Yellow line, 7 rooms and bath, new furnace, all hardwood, cement cellar, slate roof, lot 46x165, good garage. Only $4500. Terms.
FOR SALE—Off Lake Ave. New 5 room bungalow, bath, electricity, furnace, built in coal and fruit room, lot 42x165. A complete little home. Only $4200. Terms. Possession at once.
FOR SALE—6 rooms, and bath, electricity, furnace, newly painted house, two years old, good lot. Only $4650.
FOR SALE—5 rooms, toilet, electricity, good lot, only $2400. $600 down balance as rent.
FOR SALE—6 rooms and bath, electric lights, furnace, fruit room, coal room, cement cellar, large lot, shrubbery and fruit trees, A-1 condition. Only $4650.
FOR SALE—Furnace St. 8 rooms and bath, electricity, furnace, garage, good condition.—$7500.
FOR SALE—Off Furnace St. Close in 6 rooms and bath, furnace, oak finish, stone foundation, garage, brick driveway, Possession Feb. 1st. Only $6000. It won't last long. Act quick.
FOR SALE—Second St. 10 rooms, 2 baths, hardwood double floors, electric lights, hot air and hot water heat, stone foundation, slate roof, complete for two families. Garage for two cars, big lot. Only—$8500.
FOR SALE—6 rooms and bath, electric lights, slate roof, good condition. Only $2650.
We have some very choice lots for sale at the right price. Ask us about them.
SWARTS & CROWE
Phone 2653. 21 Turner Block.

MILLER & BILLINGS
Real Estate and Insurance.
319 Elyria Block. Phone 2444

HERE IS THE ONE YOU WANT
6 room bungalow, on one floor, furnace, bath, electricity, hardwood, new built in bookcases and window seat, lot 40x130, Princeton Ave. Price $6300.
Hamlin, Carroll & Hamlin
Phone 2220. 307 Masonic Temple.

HOUSES in all parts of the city. George, Crosse & Whitney. 801 Bank Building.

For Sale Lots.....41

CHOICE corner lot 50x135 Eastern Heights. $500 down payment. Call 519 Park Place.

LIST YOUR LOTS for quick sales with us. We have cash buyers for lots in all sections of the city. Act now.
BARTON & DEUTSCH
332 Broad St.
Phone 2570. Main 177

For Sale Farms 44

76 acres Stop 27 Grafton line, 9 room modern house, with bath and furnace. Dairy barn, good sandy loam. Barney Carr, Grafton, R. D. 2.

FARMS—See our list of 87 varieties. George, Crosse & Whitney. 801 Bank Building.

FARMS—FOR SALE—FARMS
We have the best farm listing of any of them; REMEMBER THAT YOU ONLY HAVE A SHORT TIME LEFT TO MAKE UP YOUR MIND AS A LOT OF OUR BEST ONES WILL BE TAKEN OFF THE MARKET IN ANOTHER month.
80 acres all tiled 1 mile from Wellington stone road, double house, steam heat, electricity in house, and barn, city water in both barn cemented silo 60x80, all buildings in fine condition, reasonable down payment. Price $216 per acre.
27 3-4 acres on car line west of Oberlin, good house, hardwood floors, good barn and granary, gas well 240 peach trees 60 apple trees. Cheap at $5500.
109 acres, south of Eaton Center, good barn, cemented, 6 room house, granary, hen house, etc., good land cheap at $110.
61 acres 3 miles north of Oberlin, good buildings, gas well, fine land, $200 per acre.
105 acres on LaGrange road, good buildings, fine location, $160.
41 acres, out side of corporation Oberlin, good buildings, gas well, 5 minutes to Street car, all tiled drained, $9250.
62 1-2 A. LaGrange road, fine house, all buildings in fine condition, gas well, all kinds fruit, 32000 tile, $16000 $4000 cash.
40 A. on Middle ridge road, good buildings 1 1-2 miles from Amherst, all garden soil $9000.
60 A. Abbey Road, 7 room house, gas well, all buildings in good condition, 3 miles from Elyria $9000.
Also a 62 acre truck farm, modern 8 room house, steam heat, hardwood floors up and down, bath, water system, barn 32x76, buildings practically new, all ridge garden soil, a dandy.
Hamlin, Carroll & Hamlin
Phone 2220. 307 Masonic Temple.

SMALL FARMS
15 acres near Penfield Junction, paved road and electric line, good 8 room slate roof house with furnace, good barn and hen house, vineyard, a bargain at $8000. Possession March 1st.
6 acres, at edge of city, 9 room house with furnace and gas, barn and large chicken house, variety of fruit, city conveniences and schools available. $7500. Will consider a farm of 50 to 80 acres in exchange.
14 acres, near Vermillion, fruit and poultry farm, 6 room house, variety of fruit $5000, including tools, hay, grain, etc.
30 acres, 2 miles from city, 7 room house, gas well, garage, grapes, peaches raspberries and strawberries, house and farm in fine condition. $8800.
6 acres near Grafton, stone road, 9 room house and bath, gas well, necessary outbuildings, some fruit. Everything in fine condition. A very attractive small farm. Price $4500
62 acre Ridge farm between Elyria and Amherst, 20 acres, in choice garden land, very attractive, new 8 room house, oak finish and floors, hot water heating system, gas well, bath, good out buildings. Price upon application. A fine farm.
GEO. R. ALLEN
Bank Bldg. Phone 2491

Business Chances 45

A MAN WITH $808 to $1000 wanted to take hold of and handle a live automobile accessory and necessity. Advertising furnished free and good percentage of profit for exclusive territory. Address Box A100 Chronicle-Telegram.

A WELL ESTABLISHED millinery business for sale. Will sell reasonable. Inquire 587 Broad St.

GOOD PAYING business Stand at Elyria Sanitary Market. Inquire at Stand 6-7 or call phone 27402.

Legal Notices 49

APPLICATION FOR PAROLE
Notice is hereby given that J. Edmonson No. 47224 a prisoner now confined in the Ohio Penitentiary, has been recommended to the Ohio Board of Clemency by the Warden and Chaplain as legally eligible to hearing for Parole. Said Application will be for hearing on or after Feb. 3, 1920.
W. I. BISHOP Chief Clerk. 1-5-12,19

APPLICATION FOR PAROLE
Notice is hereby given that O. Blakney No. 47223, a prisoner now confined in the Ohio Penitentiary, has been recommended to the Ohio Board of Clemency, by the Warden and Chaplain as legally eligible to a hearing for Parole. Said Application will be for hearing on or after Feb. 3, 1920.
W. I. BISHOP, Chief Clerk. 1-5-12,19

APPLICATION FOR PAROLE
Notice is hereby given that Chas. Murphy No. 47238, a prisoned now confined in the Ohio Penitentiary, has been recommended to the Ohio Board of Clemency, by the Warden and Chaplain as legally eligible to a hearing for Parole. Said Application will be for hearing on or after Feb. 3, 1920.
W. I. BISHOP, Chief Clerk. 1-5-12,19

APPLICATION FOR PAROLE
Notice is hereby given that J. Shuster No. 47180, a prisoner now confined in the Ohio Penitentiary has been recommended to the Ohio Board of Clemency, by the Warden and Chaplain as legally eligible to a hearing for Parole. Said Application will be for hearing on or after Feb. 3 1920.
W. I. BISHOP, Chief Clerk. 1-5-12,19

APPLICATION FOR PAROLE
Notice is hereby given that Henry James No. 46287, a prisoner now confined in the Ohio Penitentiary, has been recommended to the Ohio Board of Clemency, by the Warden and Chaplain as legally eligible to a hearing for Parole. Said Application will be for hearing on or after Feb. 3, 1920.
W. I. BISHOP, Chief Clerk. 1-5-12,19

NOTICE
Elyria, Ohio, Dec. 18, 1919.
A meeting of the stockholders of The Boylan Delivery Company will be held at 281 Broad street, Elyria, Ohio, on the 12th day of January, 1919, at 8 o'clock p. m. for the purpose of considering and acting upon the propose dissolution of said corporation and the surrender and abandonment of its corporate authority and franchises, and the transaction of any and all business necessary or incident thereto.
F. V. BOYLAN, Secretary
12-22-29,1,5,1

NOTICE OF ACTION TO QUIET TITLE
State of Ohio, Lorain County, SS.
In the Common Pleas Court of Lorain County, Ohio, No. 16649.
To John W. Moore and the unknown heirs, devisees, legatees, executors and administrators of John W. Moore, C. F. Blair and Alfred J. Redington.
You are hereby notified that JOHN C. KORTS, as plaintiff, has filed his petition in the Common Pleas Court of Lorain County, O., alleging that he is the owner of and in actual possession of the following described premises:
Situated in Sheffield Township, County of Lorain and State of Ohio, and known as being a part of Original Lot Number Forty (40) of said Township, bounded and described as follows:
First Parcel Beginning at a point in the Easterly line of lands in said Lot No. 40 now or formerly owned by Fred B. Hosford where said line intersects the shore of Lake Erie at the waters edge; thence South 1 degrees 0 minutes West along Hosford's Easterly line a distance of 131.50 feet to an iron pin; thence in the same course a distance of 169.78 feet to the center line of the Lake Shore Road and passing through an iron pin on the Northerly line of said road; thence North 72 degrees 21 minutes East along the center line of the Lake Shore Road a distance of 224.22 feet to a point; thence North 16 degrees 39 minutes West a distance of 25.00 feet to an iron pin; thence continuing in the same course a distance of 200.00 feet to an iron pin; thence continuing in the same course a distance of about 95.00 feet to the shore of Lake Erie at the waters edge; thence Southwesterly along the shore of Lake Erie at waters edge to the place of beginning, containing within said bounds 1.180 acres of land, more or less, subject to all legal highways.
Second Parcel—Beginning at a point in the center line of a Lake Shore Road in said Lot No. 40 (which center line runs North 73 degrees 21 minutes East) and distant in that direction 224.22 feet measured along said center line from the intersections of said center line with the Easterly line of land in said lot now or formerly owned by Fred B. Hosford; thence continuing in the center line of said road Northerly 73 degrees 21 minutes Easterly a distance of 35 feet; thence Northerly 16 degrees 39 minutes Westerly a distance of 25 feet to an iron pin on the Northerly line of said Road; thence continuing in the same course a distance of 200 feet to an iron pin; thence continuing in the same course a distance of about 95 feet to the shore of Lake Erie at the waters edge; thence Southwesterly along the shore of Lake Erie at the waters edge to a point 35 feet by rectangular measurement Westerly from the Easterly line of the land herein described; thence Southeasterly and parallel with the Easterly line of lands herein described a distance of about 320 feet to the center line of the Lake Shore Road at the place of beginning containing within said bounds 0.257 acres of land, more or less, subject to all legal highways.
The Easterly line of the above described land being the Westerly line and the extension Northerly of the Westerly line of a proposed street.
And that the said John W. Moore and the unknown heirs, devisees, legatees, executors and administrators of C. F. Blair, Alfred J. Redington, and John W. Moore have or claim to have some interest in the above described property by virtue of certain mortgages covering the said premises one executed in 1866 to Alfred J. Redington and by him assigned to C. F. Blair and cancelled of record by L. B. Smith and a mortgage executed in 1894 to John W. Moore and partially assigned to The Lorain Savings and Banking Company; that said petition avers that plaintiff has been informed that both of said mortgages have been paid in full and prays that the claims of the said defendants may be adjudged null and void and that the said mortgages be declared paid and cancelled and the plaintiff's title guaranteed against the same and for such other relief as is proper.
You are hereby required to answer said applications on or before the 14th day of February A. D. 1920, and to show cause, if any you have, why the prayer of said application should not be granted, and, unless you appear at said court on or before the time afore said and make answer or other plea to said application, your default will be recorded and said application will be taken as confessed and you will be forever barred from contesting said application or any decree entered thereon.
TOLLES, HOGSETT GIM MORLY, Attorneys for Plaintiff.

NOTICE
Take notice that the partnership heretofore conducted by the undersigned at 533 West street, Elyria, Ohio, under the name of The Ohio Rags & Metal Company has this day been dissolved by mutual consent. All accounts due said firm shall be paid to David Rivkind and all debts owing by said firm have been assumed by said David Rivkind.
D. RIVKIND.
A. WIESBERG.
Elyria, Ohio, December 27, 1919.
12-29-1-5-12

SEINE WATERS RISE
Paris, Jan. 5—Flood waters of the Seine are still rising, but their progress is much slower and it is believed the crest of the flood will be reached soon. Danger is past now, it is generally believed.

FLYER SETS NEW LOOP RECORD
Paris, January 5—Edmond Pillon, a French aviation "ace," established a new record for looping the loop yesterday when he made twenty-nine loops in five minutes. Pillon was testing a small new plane built for speed.

LEMON CUCUMBERS HATEST
Fort Wayne, Ind., Jan. 5—Lemon cucumbers are the newest thing in edibles appearing on Hoosier dinner tables. Frank J. Rahe, burbanking his garden, raised a number of the fruit vegetables, which have the shape of cucumbers, but are highly flavored with lemon.

EAR ALMOS SEVERED
Lorain, O., Jan. 5.—Spiro Totas is under arrest charged with assault and battery in throwing a cup at Louis Thomas, 1677 E. 24th St., which practically severed his left ear and inflicted a dangerous scalp wound.

HE'S GOVERNOR OF AUSTRALIA

Sir Ronald Munro-Ferguson.

Sir Ronald Munro-Ferguson has been governor general of Australia since 1914. Before that he filled several positions that prepared him for this work, among others that of secretary to the Earl of Roseberry while the latter was secretary of foreign affairs. His wife is Lady Helen, daughter of the first Marquis of Dufferin.

TO TRAIN NAVAL MEN AT UNIVERSITY AGAIN

New York, Jan 5—With the return of peace conditions the navy has resumed the prewar custom of training part of the commissioned personnel in adanced engineering at Columbia university. Three groups of naval officers, all of them graduates of Annapolis, have been officially assigned to the postgraduate school of the navy at the university.

The success of electrical expulsion of dreadnaughts, it was stated, has resulted in patricular emphasis on instruction in electrical engineering. The other groups are engaged in the study of fire control and mechanical engineering.

R. C. to Spend 15 Millions As Aid To Needy Europe

More Than $13,000,000 Will Be Used at Home; Plan Relief Work in Russia

Washington, Jan. 5—Out of a fund of thirty million dollars available for its work this year, the American Red Cross has set aside $15,000,000 for European relief, $13,750,000 for use at home and $1,250,000 for completing its program in Siberia.

In making plans for carrying forward peace time activities, Dr Livingston Farrand, head of the organization, declared that a considerable reserve must be held for emergency calls "incident to such possible events as the opening of Russia to intercourse with the United States." This determination, Dr. Farrand said, was reached after long and full consideration with government representatives in this country and Europe.

Hikes 3,000 Miles In Search for Relatives

Toledo, Jan. 5—Nicholas Cascarino, walked from New York to San Francisco in an attempt to locate relatives. Resting here on his return trip, "Nick," says he rejected 1,473 offers—he permitted [illegible] to ride.

Seven Hundred Homes Were Built at Lorain Costing Four Millions

Lorain, O., Jan. 5.—Approximately 700 homes were erected in Lorain during 1919, valued at approximately $4,000,000. Of this number 181 houses were built by the government at a cost of $1,584,000.

The 700 building permits issued by the city total $1,818,447 including 144 garages and 244 additions and repairs.

Lorain, O., Jan. 5.—Mayor William F. Grall will appoint committees to investigate and make recommendations on charter, traffic, public improvement, Americanization, hospitals, charities and social welfare work, public health, city finance, public amusements and recreations, cost of living, rents, and food prices. The committeemen will serve without compensation.

CHURCH BURNS TO GROUND

Circleville, O., Jan. 5—The Christian church and the town hall at Williamsport have been burned to the ground. The loss is estimated at $20,000.

Circleville an dChillicothe fire departments aided in fighting the fire.

STOCKS

Late Reports

Corn.

	Jan.	May	July
Opening	$1.35 1-2	$1.32 3-8	$1.31 1-4
Highest	1.37 3-4	1.34 5-8	1.32 7-8
Lowest	1.34 3-4	1.31 3-4	1.30 3-8
Closing	1.37 3-8	1.34 1-2	1.32 3-4

Oats.

	July	Dec.	May
Opening	.84 3-4	.83 5-8	.76 5-8
Highest	....	.84 1-2	.77 3-8
Lowest	....	.82 7-8	.76 [illegible]
Closing	.84 3-4	.84 3-8	.77 3-8

Pork.

	Jan.	May
Opening	$37.50	$37.50
Highest	.....	38.25
Lowest	37.50a	37.90
Closing	.....	38.20

Lard.

	Dec.	Jan.	May
Opening	$23.65	$24.75	$25.05
Highest	23.95	25.15	25.45
Lowest	23.65	24.70	25.00
Closing	23.80	24.85	25.01

Ribs.

	Dec.	Jan.	May
Opening	.....	$20.12	$20.30
Highest	.....	20.42	20.65
Lowest	.....	20.12	20.30
Closing	19.50a	20.40	20.55

CLEVELAND, Jan. 5.—Cattle receipts 1400.

CHOICE SHIPPING STEERS—$13.50; good to choice $10@$12.50; fair to good $9.50@$10.50; the butcher bulls $9.50@$10.50; heavy fat cows $8@$9.

CALVES—Receipts 800. Choice calves $19@$21.50; fair to good $1[illegible]@15.

SHEEP AND LAMBS—Receipts 2000. Choice lambs $13.75; fair to good $10@$15; choice sheep $9@$10.

HOGS—Receipts 8000. Heavies $16.50; mediums $15.50; roughs $13.25; stags $10.

TOLEDO, Jan. 5.—Corn [illegible] $1.49.

OATS—89c.

BARLEY—$1.60.

RYE—No. 2, $1.84.

CLOVER SEED—Cash $31.70; Jan. $31.70; Feb. $31.90; March $31.85; April $31.65.

ALSIKE—Cash $32.880.

TIMOTHY—Cash 1917-18, $5.00; 1919 $6.05; Dec. and March $6.15.

RAILWAY
TIME TAB

THE CHRONICLE-TELEGRAM

THE ELYRIA CHRONICLE—THE EVENING TELEGRAM

J. F. BURKE, Managing Editor

OFFICE: 319 Second St., Elyria, Ohio

PHONES

Bell .....2216 Society 2319
.....2217 News and Editor 2318

Published every evening, except Sunday, entered as second-class matter at the postoffice. Act of 1879.

Price two cents per copy. By carrier 12 cents per week; 50 cents for four weeks; $5.00 per year in advance. By mail, within Elyria within Lorain county $4.00 per year; within the state of Ohio, $5.00; elsewhere $6.00.

Members of The Associated Press; Select List of Ohio Daily Newspapers; Audit Bureau of Circulation, and American Newspaper Publishers' Association.

New York Office: 225 Fifth Ave.; Chicago Office: 5 So. Wabash Ave. Robert E. Ward, National Advertising Representative.

The Associated Press is exclusively entitled to the use for republication of all news dispatches credited to it or not otherwise credited in this paper, also the local news published herein. All rights of republication of special dispatches herein also reserved.

ELYRIA, OHIO, MONDAY, JANUARY 5, 1920.

DOESN'T THE ADMINISTRATION APPOINT MEN TO ENFORCE THE LAW WHO BELIEVE IN IT?

It would be rather amusing if it did not involve such an important matter to note the request from the Internal Revenue Department to the public to aid in the enforcement of the Prohibitory Law. When one learns that in Ohio a representative has been appointed as the law enforcing agent, who is absolutely out of sympathy with the law and who received his appointment largely through the influence of the attorney for the liquor men, it is an immoral matter for the people who believe in law to see to it that the Chief Executive of the nation is in harmony with the law and believes in its enforcement.

Mr. Wilson has never been in harmony with it. You can expect very much from him or his appointees. There are some men so constituted, however, that they believe in the enforcement of law whether they agree with it or not. Mr. Roosevelt was such a man.

Mr. Bryan is correct in the position he has taken in the premoner, that the man who should receive the support of the citizens of the republic at this hour should be a man who believes in the enforcement of the Prohibitory Amendment. Anything else breeds anarchy and bolshevism.

TAKE CARE OF THE FIRE DEPARTMENT

The city of Elyria is inadequately protected from the ravages of fire at the present hour. The two platoon system has been installed in the fire department, splitting the force in each of the divisions of the department in two, so as to render the amount of service at any time so meager as to appear almost ridiculous.

A conflagration of any size should start under present conditions it might easily pass the protecting power of a united force and render tremendous damage in the city. If this is not remedied very quickly we will probably have complaints from the underwriters.

The difficulty is not due to the firemen but it is due to the council which failed to provide by ordinance for the addition for which the citizens of Elyria voted overwhelmingly. There has been no provision for the increase in number of firemen, due to the two platoon system, there has been no provision for the increase in the pay of firemen, although all other city officials received such increase. We doubt seriously if the fire chief can raise the number under present salaries and it will be extremely difficult to get so from men of ability such as we should desire in the department.

The members of the present fire department in some way know, are just hanging on in the firm belief that their fathers will carry out the spirit of the ordinance at the same time increase their pay. This should be done at the first meeting of the incoming city council which is almost entirely composed of the same men as old members.

WE SHOULD KNOW WHERE CANDIDATES STAND ON PUBLIC QUESTIONS

Governor Borah has written an open letter to Governor Lowden of Illinois, asking his position on the peace treaty. Senator Harding has answered a letter by E. J. Secretary of the B. & O. We believe that candidates for public office should let their position be known on public questions that are likely to come before them. Governor Borah was absolutely correct in his letter to Governor Lowden when he suggested that it was more important that the people knew how the candidate himself stood than it was to have the planks in the platform read in a particular way. The truth is that the platform of a party does not change the mind of the individual candidate running on it. There have been times when both parties have put planks in their platforms favoring a certain measure and then the representatives in the legislature in Congress proceed to slaughter that cause by an overwhelming unanimous vote.

In his writing, Governor Lowden has not yet replied to Senator Borah as far as we know. Senator Harding has replied to his interrogator on the question of Unionism and we would commend his reply and the position he assumes to any man or men desiring a fair statement of a sane American position upon this question. We would watch with interest Governor Lowden's answer to Senator Borah.

We were those of us who contended from the beginning that President Wilson was the main obstacle in the way of a peace treaty, and it is rather interesting to note those who disagreed with this idea in the beginning are forced to acknowledge now that nothing else stood in the way.

The Chronicle-Telegram has concluded to go back to the days when produce was accepted in exchange for subscriptions. We will accept sugar at any time in payment for The Chronicle-Telegram but we only want the sugar. We simply can't stand that other price.

[illegible] AHEAD AT DANCE

[illegible] Jan. 3.—Talking [illegible] as they danced [illegible] morning, William [illegible] never here. [illegible] and fell to [illegible] Heart failure [illegible]

LORAIN SHOWS BIG GAIN

Lorain, O., Jan. 3.—Lorain plant commences construction on four 600-foot lake steamers to be delivered during the 1920 season. Who the vessels are for is not revealed.

Another Version of the Thinker (After Rodin) By Morris

FOR THE BOYS AND GIRLS OF LORAIN COUNTY

The All Round Girl — Red Cheeks and Pep

"I Should Worry"

BY MELLIE PRICE COOK

"I should worry if it rains or sleets or snows. I can keep healthy anyhow."

So saying, the Up-To-The-Minute Athletic Girl opened her bedroom window and began her morning exercises. First, with hands straight at sides, she raised and lowered herself on her toes 20 times. Then she raised her hands high over her head and, without bending knees, brought her finger tips down to the floor ten times. The tenth time, just for good luck, she touched her palms to the floor and held them there.

Then she tried a Floor Push-Up. *1st position*: Flat on floor, face down, palms of hands on floor at sides, arms bent. *2nd position*: Body raised straight from floor, palms of hands, balls of feet, and toes touching floor, arms straight. The body is raised up and down by force of the arm and shoulder muscles. This must be done without bending back, keeping body rigid, and should be performed from *five* to *twenty* times, depending upon the girl. At first it is difficult; then two or three times will be tiring, but gradually enough strength will be developed so the exercise can be done many times without great effort.

Picture an athletic girl in bloomers and middy directing family exercises

in the living room. There are brother Bob and father and mother flat on their backs with arms against sides, raising their legs straight in the air without touching their hands to the floor. A simple enough exercise, but really more difficult than it looks. Brother Bob and the Athletic Girl can bend their legs until the toes touch the floor back of their heads. Mother and Father are trying hard to do the same thing. Father says, "If every person would do this little stunt several times every day, there would be no sick bodies."

Exercising indoors does not have the snap and dash of out-door fun, but it is muscle-building and health-giving—and it furnishes as valuable a chance for intensive training as formal gymnastics.

(Next week: "I'll Say So.")

Copyright, 1920, by J. H. Millar

Dollar-Making Ideas

Soliciting Advertising

BY JESSIE T. ROBERTSON

The Want Ad section forms a large part of the daily paper. You may have found a job by looking in its columns; but did you know that you could make money by soliciting advertisements?

Several girls in the Jefferson Vocational High School, Los Angeles, earn thirty cents an hour after school and on Saturdays by sitting at the telephone in the office of a big daily and taking down classified ads which come in over the wire. The girl who, by good salesmanship, can emphasize the value of repetition in advertising receives a cash bonus.

Boys can arrange with many dailies to solicit want ads in their home district on a 25% commission. The neighborhood and small-town weeklies present a similar opportunity. A high school boy, last year, solicited general city advertising for a suburban weekly on a liberal percentage basis.

A good plan is to make advertising

cards for display in public places. Decide upon a calendar, a match holder, a paper holder, or whatever you think will be most popular. Go to a printer and get a sample of whatever you are going to use. Mark off spaces on the card, all around the matchsafe or the paper-holder. Go to different business men and sell them space for an ad. Your prices will be gauged by the number you will be able to put into circulation. If you have an article which will be used in every home, you can charge much more for advertising than if you are only placing it in offices or business houses. Ask your printer about the price. You will give away the article, and make your profit from the advertising.

Another plan is to get out a household-expense book, or a farmer's account book. Get some older person to help plan it then take a "dummy" copy to your bank, or the building and loan association, and persuade them to buy it for free distribution to their customers. You can sell it for about half the actual cost of the book, because you will make your profit from the ads which you can then solicit for inside pages of the cover.

(Next week: "Cleaning Silverware for Pay.")

Copyright, 1920, by J. H. Millar

Read Chronicle-Telegram Want Ads

THREE AMHERST GIRLS SOON TO BE MARRIED

Other Breezy News Items From Elyria's Suburb

Amherst, Jan. 5—Three engagements, involving prominent young people, have been announced. Mr. and Mrs. H. A. Reamer announce the engagement of their daughter Sylvia to Harold Sanders, son of Mr. and Mrs. Bert Sanders. Miss Reamer is now employed by the Amherst Home Telephone Co. The engagement of Miss Birdina Foster to Matthew Lawless has been announced. Miss Foster is a teacher in the Amherst public school. Mr. and Mrs. Henry Nickels of South Amherst announce the engagement of their daughter, Minnie to Claude Birch of Elyria. Miss Nickels is at present teaching in South Amherst.

The class of 1919 of Amherst high school held a reunion Thursday evening at the home of Miss Helen Capp at her home east of town on the Leavitt road. Nearly all the members of the former class of the high school were present, accompanied by their former faculty advisor, Miss Marian Steele. Many of them are attending colleges and universities and are home for the Christmas recess.

Miss Minnie Roling, daughter of Mrs. John Korneth was married to Melvin Slack, Tuesday. Only immediate member of the family attended the ceremony. Mrs. Slack is a graduate of Elyria business college, has been in the employ of the American Shipbuilding Co. at Lorain for several years. She is prominently known in this vicinity. Mr. Slack is also prominent in the community. He was in France several months with the 532nd infantry.

Mathilde Schultz of St. Joseph's hospital in Lorain is visiting at the home of her parents on Tenney avenue.

Miss Thelma Werner of Cleveland is spending several days here visiting friends and relatives.

Mrs. M. Malley and daughter Mary spent Monday in Monroeville visiting friends.

Mr. and Mrs. G. H. Schuler, daughters Mildred and Virginia and son Thomas have returned to their homes in Toledo after spending several days at the home of Mr. and Mrs. E. C. Schuler.

Ex-Mayor L. E. Foster has taken over the management of the Amherst Cold Storage Co., succeeds A. K. Jenne former manager of the plant. Mr. Jenne will retire. Mr. Foster will have charge of the storage, buying [illegible]

Miss Alpha Hazel left Friday for Islamorada, Fla., where she will spend the winter.

George Dock and Leo Leonard have returned from Chicago where they spent the holidays.

A. Baker and family spent New Year's at the home of Mr. and Mrs. Kelley of Lorain.

Mr. and Mrs. A. J. Earl and daughter Dorothy returned to their home in Cleveland after spending several days here visiting relatives.

Miss Esther Deuschle has accepted a position as sellerk in the Amherst postoffice.

Mrs. C. G. Aschenbach and Miss Elizabeth Aschenbach were Elyria visitors Wednesday.

Mr. and Mrs. Fred Ehrman and children of Columbus spent New Year's day with his parents, Mr. and Mrs. Charles Ehrman of Cornell avenue.

Miss Marian Steele is spending a few days at the home of Mr. and Mrs. Stanley Freeman of Akron. Both Mr. and Mrs. Freeman were former teachers in the local high school.

Beware First False Step.

Honor is like an island, rugged and without a landing place; we can never more re-enter when we are once outside of it.—Silver Threads.

COMING YEAR TO BE ARDUOUS ONE FOR DRY LEADER

Wayne B. Wheeler.

When the country goes honest-to-goodness dry January 16 Wayne B. Wheeler's duties will be heavier than ever. As attorney for the Anti-Saloon league Wheeler's task will be to see that things really are kept dry. Wheeler began his prohibition work in college in the nineties and has been at it ever since. He has prosecuted over 2,000 cases, some in the supreme court.

Letters To The Editor

FLORIDA LETTER NO. 2

By F. J. Lewis.

Eustis, Fla., Jan. 1, 1920.

After crossing the Ohio river and entering Kentucky our party of half a hundred and more unanimously settled themselves comfortably and prepared to see new things under new circumstances. In this they were not disappointed. To one who has never seen the hilly countries of Kentucky, and many of our party had not, they are a revelation. To those who have lived their lives in Ohio and on the western reserve, to cross the river and see the hills and the valleys for the first time, can but wonder at the contrast and how it happened.

While the first fifty miles over the L. & N. brings to view a country that seems more desirable than the same distance over its rival, the C. & C., it is by a small margin, and comes, no doubt, from its having a right-of-way up the valley of the Licking river.

On our left and as near by as safety would permit, was this winding river, swollen at this time to twice its normal size, over-flowing its banks in places and covering many fields of corn standing in shock.

On the opposite side of the river and across the valley were long, sloping hills, on the east of which could be seen small houses, homes of the farmers.

These hills were apparently from one-half mile to a mile in length, covered in most part with orchards and the prevailing crops grown there, in their season.

On our right were hills, hills, hills, then foot-hills, then mountains. Mile after mile we threaded our way around between the foot-hills and the rivers, in true serpentine fashion, seeing the engine distinctly from one side of the car and the rear coach from the other side, then plunged into a dark tunnel. This was the beginning of our travels thru, over, around and under the Cumberland mountains.

In all, both in the states of Kentucky and Tennessee, we passed through twenty-seven tunnels. Some were short, while others, judging by the time given in their passage, must have been of considerable length.

While passing through this mountainous country, coal mines were much in evidence, but presented a lonesome, abandoned appearance, due, no doubt, to the miner's strike, which was in full force at that time.

At a beautiful little village named Jellico, we crossed the state line and entered Tennessee at 4 30 p. m. For the benefit of the wayfarer, who should, if wise, does, have a time-table in his hand, a guide-board stands at the side of the track, bearing the words, "State Line."

There is no perceptible change after entering the state of Tennessee. And to one who has been accustomed to the level, productive lands of Ohio where there is very little or no waste and where every acre, thru our intensive methods of cultivation is made to produce its maximum crops, the conviction takes form as one continues to grow, as one proceeds, that nature must have had one of two objects in mind, when creating a large part of this Dixie land.

It must have been either to hold the world together, or for ballast. If for the former, all well and good; but if for the latter, my judgment is "agen it." For it seems to me that the millions and billions of tons of rock used in forming these mountains would, unless more evenly distributed over the earth's surface, cause it to become lop-sided and tip, or if nothing worse, cause a dent somewhere.

This simply goes to show off the ignorance of we northerners. I have been told by a Kentuckian, since reaching Florida, that those mountainous districts are high in their production of oil and coal, and that our sympathies are wasted on them, for there is a no better satisfied people to be found anywhere, than in the hill countries and the mountain districts of Kentucky and Tennessee.

A very large majority of those on their way to the southland leave Cincinnati in the morning, consequently covering the state of Kentucky and a small portion of Tennessee by daylight, then passing through the remaining part of the latter state and northern Georgia by night.

This in turn is invariably reversed on the home-coming trips, the tourist trains leaving Jacksonville at a time that makes it possible to cover the territory passed over in the night in going, by hitting this particular section by daylight in returning. In this way, as we did in 1917-18 one may become familiar with every mile of ground between Cleveland and Eustis, or any other point in Florida.

As Cincinnati is Ohio's open door on her southern border, so Jacksonville is Florida's open door on her north border.

It seems to be most difficult to leave one state and enter the other, except by passing through these two doorways, except by the eastern route, through Washington.

(To be Continued.)

ABE MARTIN

Sim Lease, a died-in-the-mustache Republican, is a cannydate for th' post office in 1921. There's some wonderful back handsprings in th' school of experience athletics but th' standin' broad jumps are very few.

Read the Chronicle-Telegram.

LaPorte Has Many Family Reunions

La Porte, Jan. 3 — The sacred cantata given at the church the evening of Dec. 21, was exceedingly well rendered and received much well-deserved praise from those who attended.

Christmas was a merry one in most of the homes of La Porte, there being a good many family gatherings of children and grand children. Some of the homes thus entertaining at family dinner parties were those of Sam Dewhurst, Henry Schildt, Stop 8, A. P. Jackson, Oscar Bingham, Ted Robrem, M. Handrosh, Lee Terrell. There were forty present at the Christmas Tree celebration at Harlan Chapman's at "The Hedges" on Christmas night.

Quite a few people report a pleasant day spent with friends out of town. Chas. Fees and family were guests of his parents in Elyria. Mr. and Mrs. A. D. Dimaline spent the day with their daughter, Mrs. Elsa Durkee in Eaton. Mr. and Mrs. Bert Eddy were present at a large family reunion at the "Dairy Farm" home beyond Grafton; Mr. and Mrs. W. P. Shepard and Andrew spent the day at D. M. Upton's in Elyria. Mr. and Mrs. Jim Alexander called on friends in Columbia Station. Elmer Humphrey and family were entertained at the home of their son, Hamlin Humphrey in Elyria. Mr. and Mrs. Carroll Shepard and family were in Elyria at the home of her parents.

Mr. and Mrs. Paul Hamlin spent Christmas in LaGrange. From there they went to Shiloh for a visit with her father.

Mrs. Thomas Craft is spending the holidays with her children in Cleveland.

Mrs. Lee Terrell has been entertaining her cousin, Mary Ellen Flooding of Delaware, O.

Mr. and Mrs. Will Hamlin spent Christmas with his parents Mr. and Mrs. Noah Hamlin.

Mrs. Ida Chapman had as Christmas guests her brother Bud Stokes and wife from Cleveland.

Rev. J. T. Houk continues quite ill.

Friends of Irvin Terrell will regret to learn that his condition at present is quite serious.

Howard McDonald is recovering from a serious attack of pleurisy.

Fern and Mary Lantuberry of LaGrange are visiting relatives in this vicinity.

George Goodyear left Friday morning to visit a brother in Canton.

Medina, Jan. 5—Will of late Captain Marion Van Buren Bates, Seville giant, who toured world as strong man, shows estate worth but $26,250, including $1,000 diamond and willing of $1,000 to Ladies' Cemetery association of Seville which in turn is to keep his mound in condition.

VANDERLIP DECORATED

New York, Jan. 5.—Frank A. Vanderlip, banker, and William F. Dix, consul general of Montenegro, have been awarded the grand cross of the Order of Danilo I, the highest Montenegrin decoration, it was announced here today. Vanderlip's decoration is in recognition of financial advice given to king Nicholas at Paris a few months ago and that of Dix for his services to Montenegro here during the war.

DIES IN ASHLAND FIRE

Ashland, O., Jan. 3.—Stanley Campbell, 22, died at Samaritan Hospital from burns sustained when Downs & Myers Garage was badly gutted by fire. A dozen automobiles were badly damaged.

NERV-WORTH IS STILL SELLING AT ONE DOLLAR

Makers Contribute Their Share Towards Keeping Down the High Cost of Living

Some time ago, cumbered by enormously increased costs in production, advertising and distribution, we notified druggists that it would be necessary for us to secure greater returns from the sale of Nerv-Worth. Two methods offered themselves: a higher price to druggists or a reduction in the size of our bottle. The latter course involved delays incident to a change in bottles, cases, etc., so we took the straight advance and advised the price to druggists. Others who bought at the advance put on the retail price, most of the others continued the sale at $1.00 out of older stocks.

When we made the decision first steps were taken to reduce the size of Nerv-Worth bottles in the hope that thereby we could get back to the old popular dollar price. These steps have now progressed to the point where the necessary size changes are in sight.

But a chance offers now to do something toward keeping down the high cost of living for the immediate present at least, and effective Jan. 1, 1920 who bought Nerv-Worth at the advance we have enabled even the druggists to sell the preparation at once at one dollar instead of waiting for the size changes to be made.

In our plans to reduce the bottle contents, we are not seeking to cover all the loss created by vastly higher costs. To continue giving the public a big dollar bottle of Nerv-Worth we are making a costly sacrifice. Our existing Nerv-Worth bottle contains 16 ounces and is one of the largest of its class. The new one will not be cheap-looking, smaller. Nevertheless until it comes Nerv-Worth users will get the biggest medicine bargain of the day by buying 16 oz. bottles of Nerv-Worth at a dollar. And so again we say

Your Dollar Back

IF NERV-WORTH DOES NOT BENEFIT YOUR HEALTH

NERVE-WORTH CO., Zanesville, Ohio.

C. W. Phillips and the Koplin Drug store sells Nerv-Worth in Elyria.

NATURAL GAS BRINGS RICHES TO DENIZENS OF SNAKE HOLLOW

Natural gas in huge quantities was recently discovered at Snake Hollow, near McKeesport, Pa., and the people of that section are now all getting rich. The original well, shown in the upper photo, bears the following legend: "I am the original gas well of Snake Hollow. I was born on August 14, 1899. I am only eighteen feet deep and I have been giving my boss and his neighbor real gas for twenty long years. The boss likes me better every day, because everybody wants to see me. I guess I will soon be all 'in, for my brother in the front yard is pulling from me very hard. So I will soon say good-bye."

Original gas well at Snake Hollow, Pa., and its owners, Henry N. Groff (right), his wife and son. Below: Modern gushing gas well fire in the Snake Hollow field.